Martin Lohse

In Liquid... (2010)

Concerto for accordion and orchestra

Martin Lohse
In Liquid... (2010) W. 29b

Concerto for accordion and orchestra

duration: c. 17'

(2010)

dedicated to
Bjarke Mogensen

full score
3rd edition, 1st print

Published 2026 by

Mirror Music
Vodroffsvej 22, 2.th
DK-1900 Frederiksberg C, Denmark
contact@martinlohse.com | www.martinlohse.com

Mirror Music, Cat No. 1.2-8 | ISMN 979-0-706837-75-8

THE MIRROR MUSIC CATALOG 1. Orchestral: Orchestra (1.1), Concerto (1.2), Large Ensemble (1.3) — **2. Chamber & Solo:** Nonet to Duo (2.1–2.8), Solo Work (2.9) — **3. Vocal:** Chorus (3.1), Vocal Ensemble (3.2), Solo Voice (3.3) — **4. Electroacoustic:** Orchestral/Chamber/Solo with Electronics (4.1–4.3), Fixed Media (4.4) — **5. Dramatic:** Opera (5.1), Oratorio (5.2), Ballet (5.3), Melodrama (5.4), Incidental Music (5.5) — **6. Miscellaneous:** Arrangement (6.1), Music for Media (6.2).
For perusal scores and a complete list of titles, please visit: www.martinlohse.com

© Copyright 2026 by Martin Lohse

In Liquid... (2010)

Concerto for accordion and orchestra

The work is in three versions:

- In Liquid... (2008) – for accordion and piano
  Recomposition of the original work for violin and piano (2003), featuring a new fourth movement
  Duration: app. 23 min.
- In Liquid... (2011) – for accordion and piano
  Features a cadenza added before a shorter fourth movement
  Duration: app. 15–16 min.
- In Liquid... – Passing version – for accordion and piano (2026)
  Incorporates 'Passing I' and 'Passing II' for solo accordion between movements 1–2 and 2–3
  Duration: app. 25 min.

The work has been orchestrated in four versions for accordion and orchestra:

- In Liquid... (2008) – Concerto for accordion and orchestra
  Orchestration corresponding to the 2008 chamber version, but featuring an added cadenza
- In Liquid... (2010) – Concerto for accordion and orchestra
  Orchestration corresponding to the 2011 chamber version
- In Liquid... (2010) – Concerto for accordion and strings (2019)
  Orchestration corresponding to the 2010 concerto version
- In Liquid... (2008) – Concerto for accordion and strings (2026)
  Orchestration corresponding to the 2008 concerto version

Performance note

The work is structurally adaptable and may be performed in its entirety; alternatively, either the third or fourth movement may be omitted if a shorter performance duration is required.
Duration: approx. 17min. (approx. 15–16 min. without the third movement, or 14-15 min. without the fourth)

Programme note

The title In Liquid... refers specifically to a liquid perception of time. Repetitions, sequences, and patterns evolve slowly, shifting between one another. The displacement of tempo – whether through gradual acceleration or by freezing into a nearly static state – evokes a sense of long-lost times that live on in our memory and merge with our presence in the here and now.

The work is dedicated to Bjarke Mogensen.

Programnote

Titlen In Liquid... henviser især til den flydende fornemmelse af tid. Gentagelser, sekvenser og mønstre ændres langsomt eller flettes ind og ud imellem hinanden. Tempoer forskydes – bliver hurtigere og hurtigere eller fryser fast i en nærmest statisk tidsfornemmelse. Måske en fornemmelse af en svunden tid, som lever i vores erindring, og som blander sig med vores tilstedeværelse her og nu.

Værket er dedikeret til Bjarke Mogensen.

Martin Lohse

Soloist
Accordion

Orchestra
2 Flutes
2 Oboes
2 Clarinets in Bb
2 Bassoons

4 Horns in F
2 Trompets in C
2 Tenor trombones
Bass trombone
Tuba

2 Percussion
1. Timpani
2. Vibraphone, Bass Drum, Xylophone & Tom-toms

Violin I
Violin II
Viola
Cello
Contrabass

Solisti
Fisarmonica Solo [Fis. Solo]

Legni
2 Flauti [Fl.]
(2. ottavino [Ott.] e flauto contralto [Fl. c.])
2 Oboi [Ob.]
2 Clarinetti in Sib [Cl.] (2. clarinetto basso [Cl. b.])
2 Fagotti [Fg.] (2. controfagotto [Cfg.])

Ottoni
2 Corni in Fa [Cor.]
2 Trombe in Sib [Tr.]
1 Trombone tenore [Trb.]

2 Percussioni
1. Timpani [Timp.]
2. Vibrafono [Vibr.], grancassa [Gr.c.], xilofono [Xil.] & tom-tom [T.t.]

Archi
Violini I [Vl. I]
Violini II [Vl. II]
Viole [Vle]
Violoncelli [Vc.]
Contrabbassi [Cb.]

Performance Notes

Transposing score
Horns in F sound a perfect fifth lower in both G- and F-clefs
Contrabasses sound an octave lower than written
Horns, trumpets, and timpani are written without key signatures

Accordion
Where possible, the instrument should be slightly amplified, with care taken to preserve its original timbre. Registration is at the performer's discretion

Structure
The work is structurally adaptable and may be performed in its entirety; alternatively, either the third or fourth movement may be omitted if a shorter performance duration is required.

Duration: approx. 17 min. (approx. 15–16 min. without the third movement, or 14–15 min. without the fourth)

In Liquid... (2010)

Concerto for accordion and orchestra

Martin Lohse 2010

W. 29b

dedicated to Bjarke Mogensen

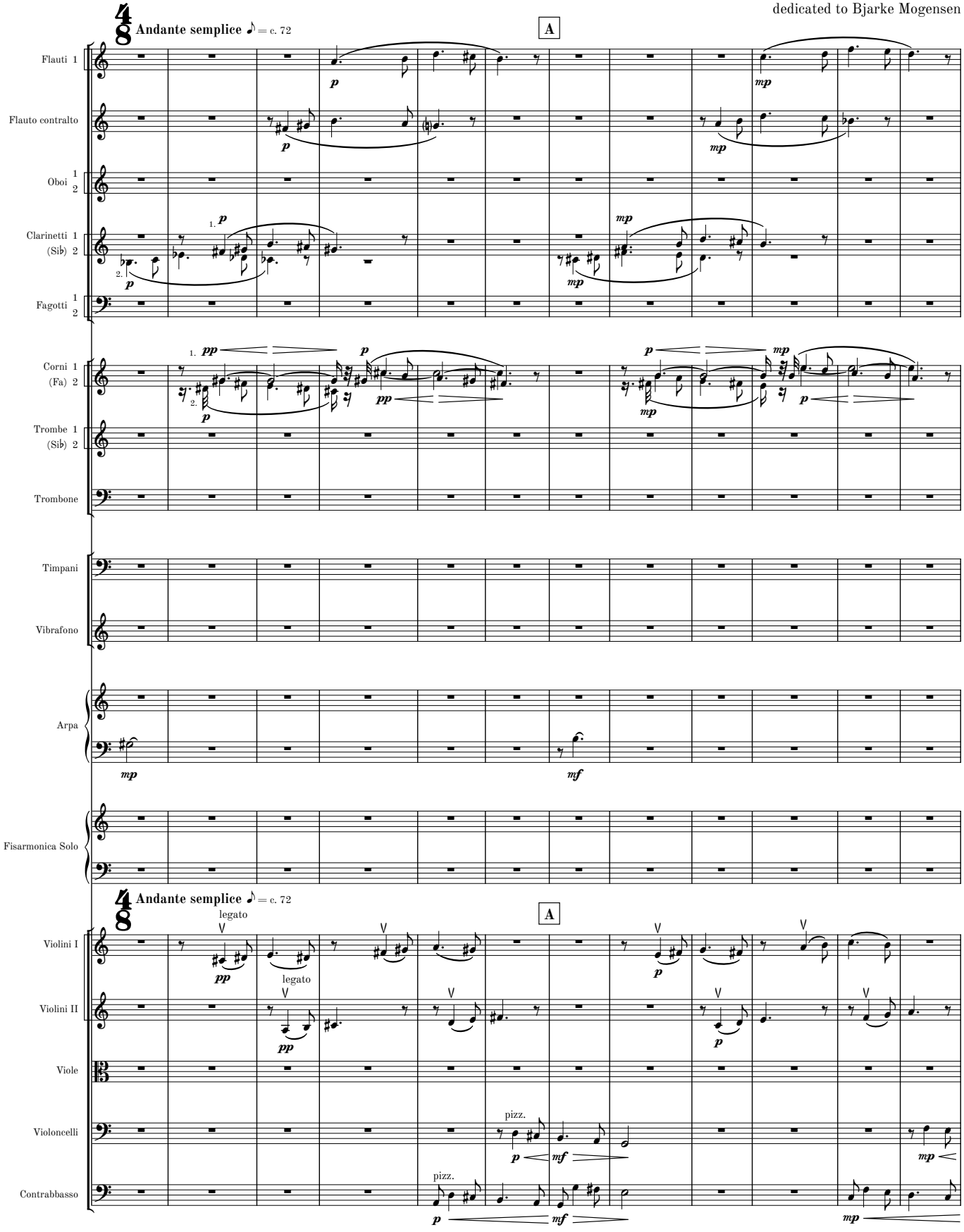

© 2026 Martin Lohse | Mirror Music | MM 1.2-8 | ISMN 979-0-706837-75-8

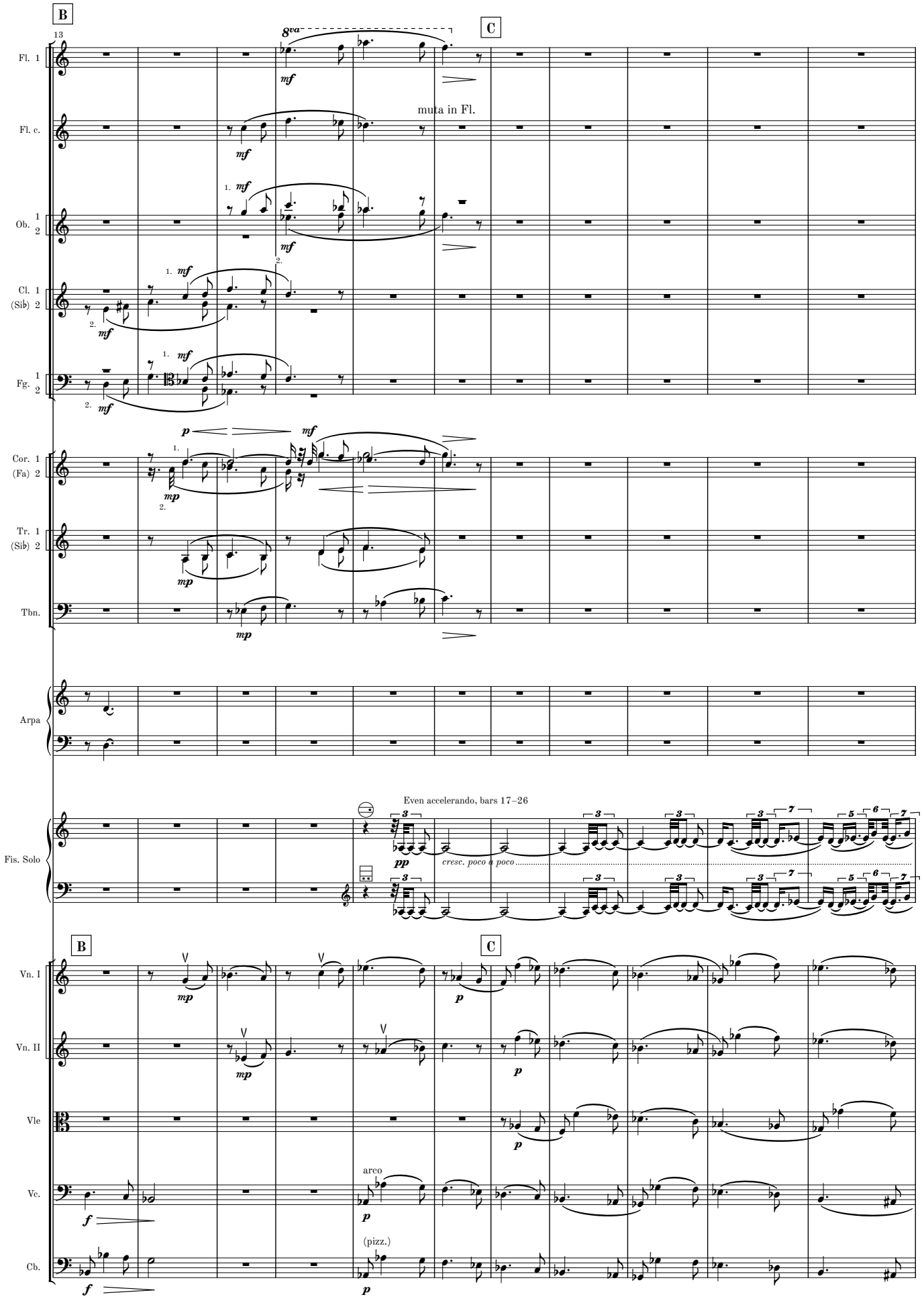
B
13
C
8va
Fl. 1
Fl. c.
muta in Fl.
Ob. 1 2
Cl. 1 (Sib) 2
Fg. 1 2
Cor. 1 (Fa) 2
Tr. 1 (Sib) 2
Tbn.
Arpa
Even accelerando, bars 17–26
Fis. Solo
cresc. poco a poco
B
C
Vn. I
Vn. II
Vle
Vc.
Cb.
arco
(pizz.)

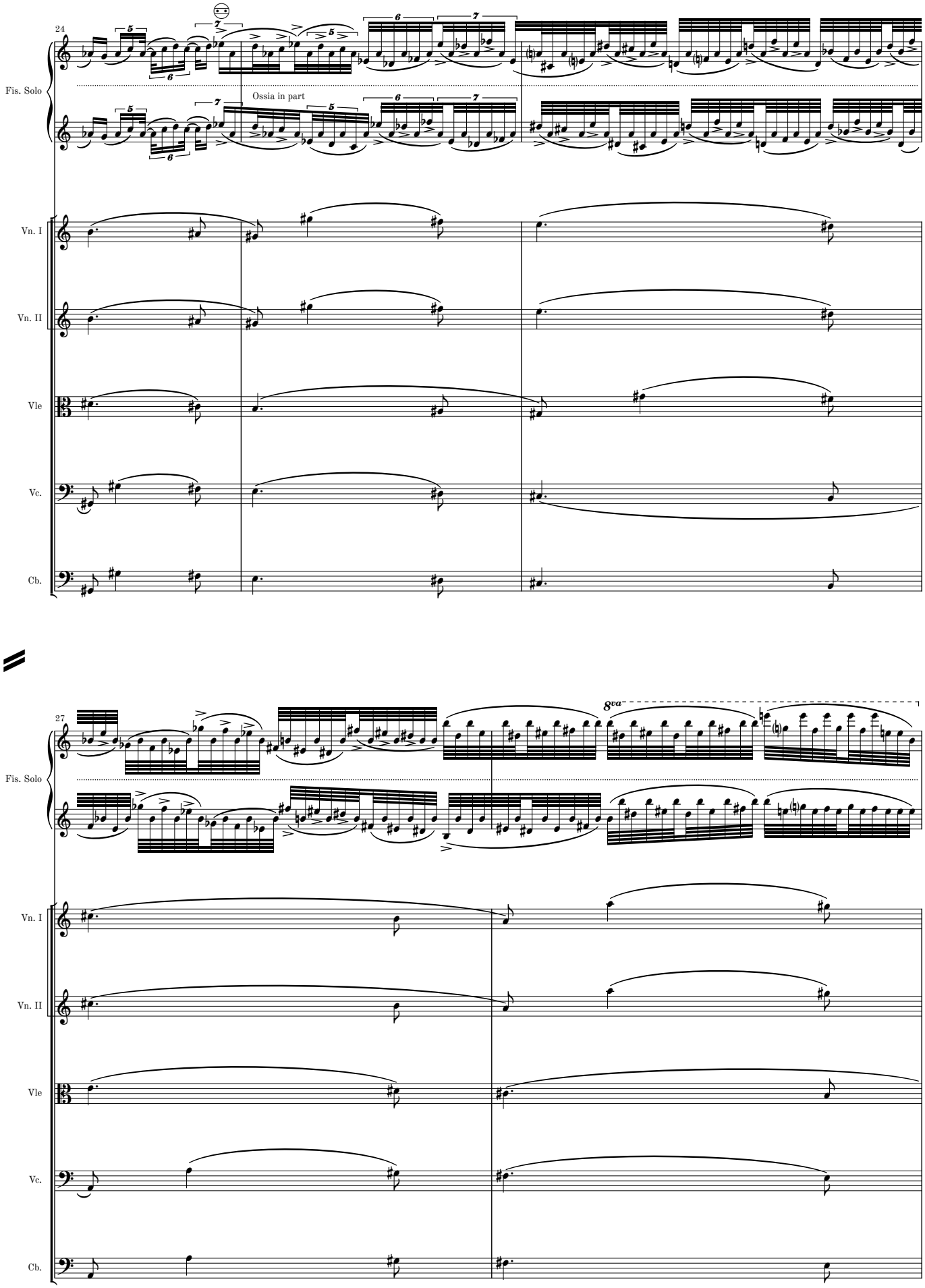
24
Fis. Solo
Ossia in part
Vn. I
Vn. II
Vle
Vc.
Cb.
27
8va
Fis. Solo
Vn. I
Vn. II
Vle
Vc.
Cb.

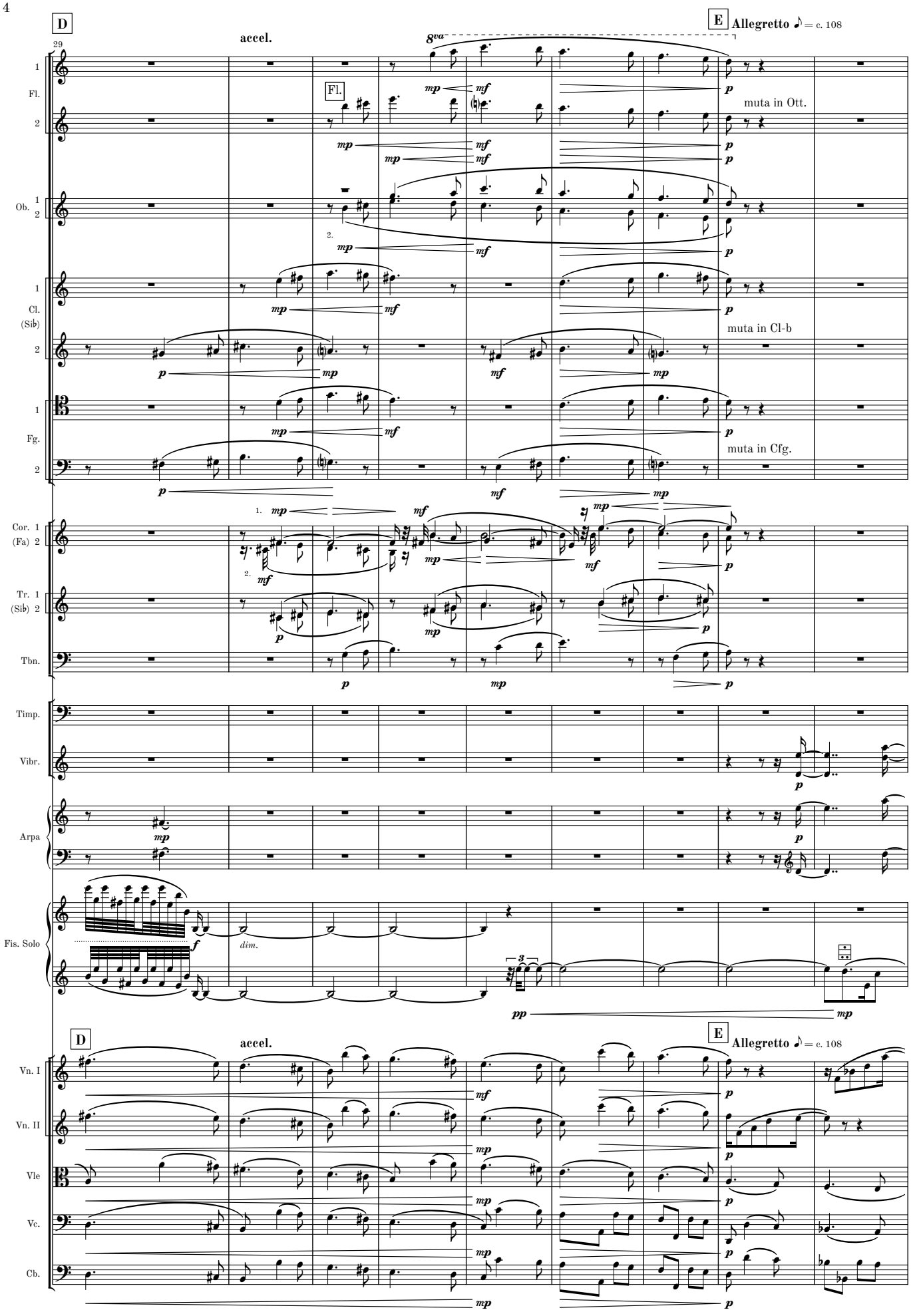
D
accel.
E
Allegretto ♪ = c. 108
29
8va
Fl.
muta in Ott.
Ob. 1 2
Cl. (Sib) 1 2
muta in Cl-b
Fg. 1 2
muta in Cfg.
Cor. 1 (Fa) 2
Tr. 1 (Sib) 2
Tbn.
Timp.
Vibr.
Arpa
Fis. Solo
dim.
Vn. I
Vn. II
Vle
Vc.
Cb.

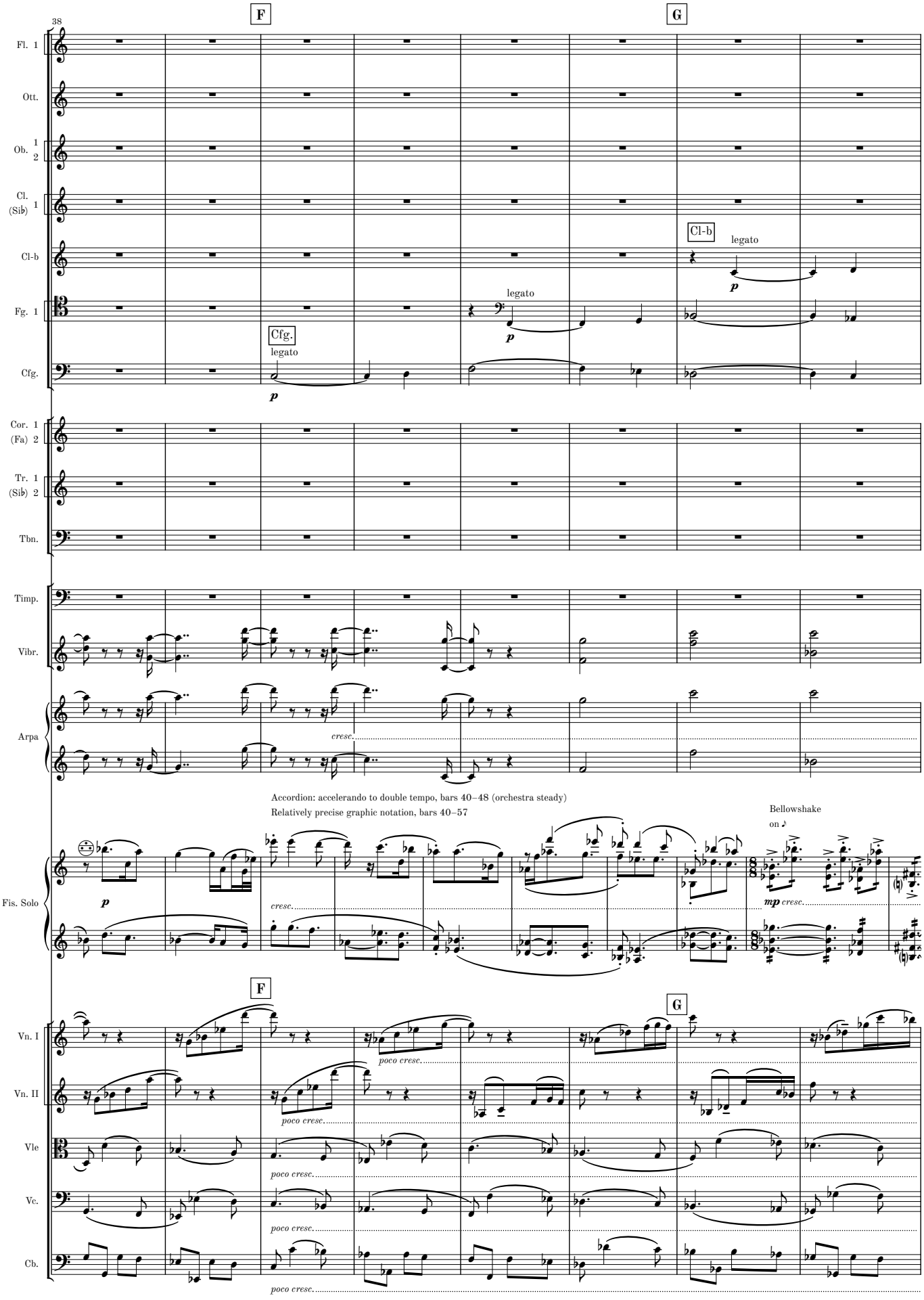
38
F
G
Fl. 1
Ott.
Ob. 1 2
Cl. (Sib) 1
Cl-b
Fg. 1
Cfg.
Cor. 1 (Fa) 2
Tr. 1 (Sib) 2
Tbn.
Timp.
Vibr.
Arpa
Fis. Solo
Vn. I
Vn. II
Vle
Vc.
Cb.
legato
p
Cfg.
Cl-b
cresc.
Accordion: accelerando to double tempo, bars 40–48 (orchestra steady)
Relatively precise graphic notation, bars 40–57
Bellowshake
on
mp cresc.
poco cresc.

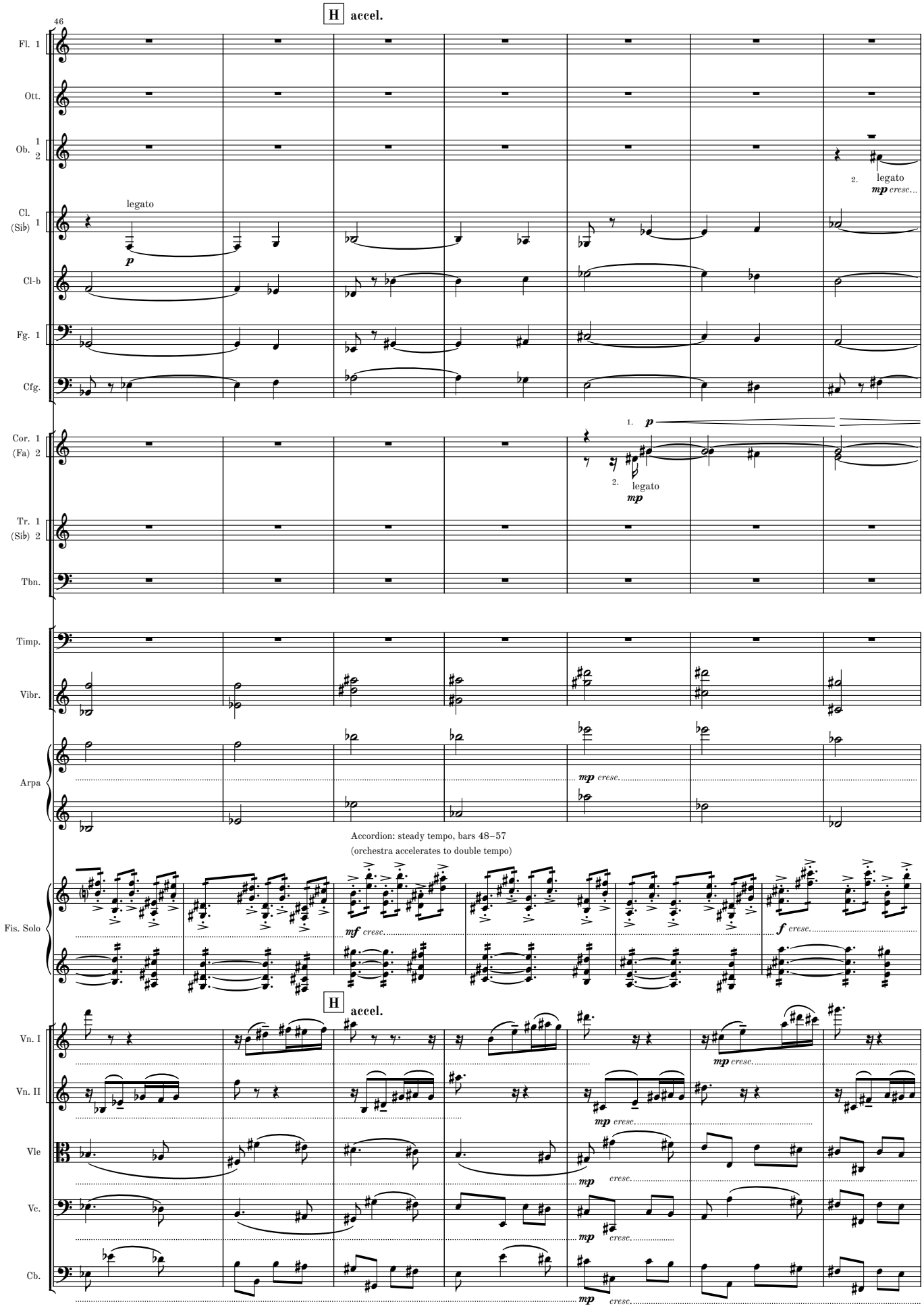
H accel.
46
Fl. 1
Ott.
Ob. 1 2
Cl. (Sib) 1
Cl-b
Fg. 1
Cfg.
Cor. 1 (Fa) 2
Tr. 1 (Sib) 2
Tbn.
Timp.
Vibr.
Arpa
Fis. Solo
Vn. I
Vn. II
Vle
Vc.
Cb.
legato
p
2. legato
mp cresc...
1. p
2. legato
mp
mp cresc.
Accordion: steady tempo, bars 48–57
(orchestra accelerates to double tempo)
mf cresc.
f cresc.
H accel.
mp cresc.
mp cresc.
mp cresc.
mp cresc.
mp cresc.

MM 1.2-8

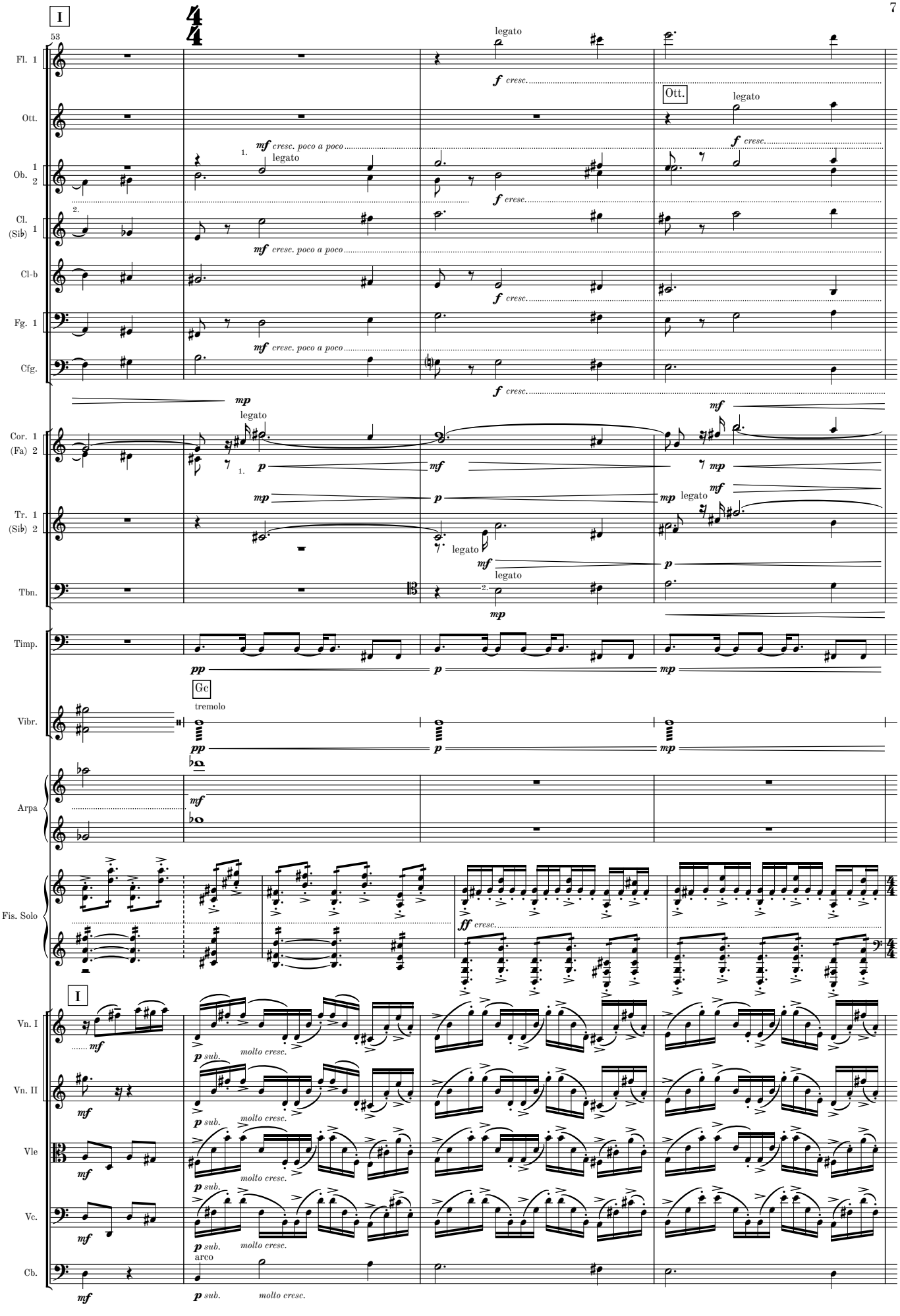
I
53
Fl. 1
Ott.
Ob. 1 2
Cl. (Sib) 1
Cl-b
Fg. 1
Cfg.
Cor. 1 (Fa) 2
Tr. 1 (Sib) 2
Tbn.
Timp.
Gc
tremolo
Vibr.
Arpa
Fis. Solo
I
Vn. I
Vn. II
Vle
Vc.
Cb.
legato
cresc.
cresc. poco a poco
molto cresc.
sub.
arco

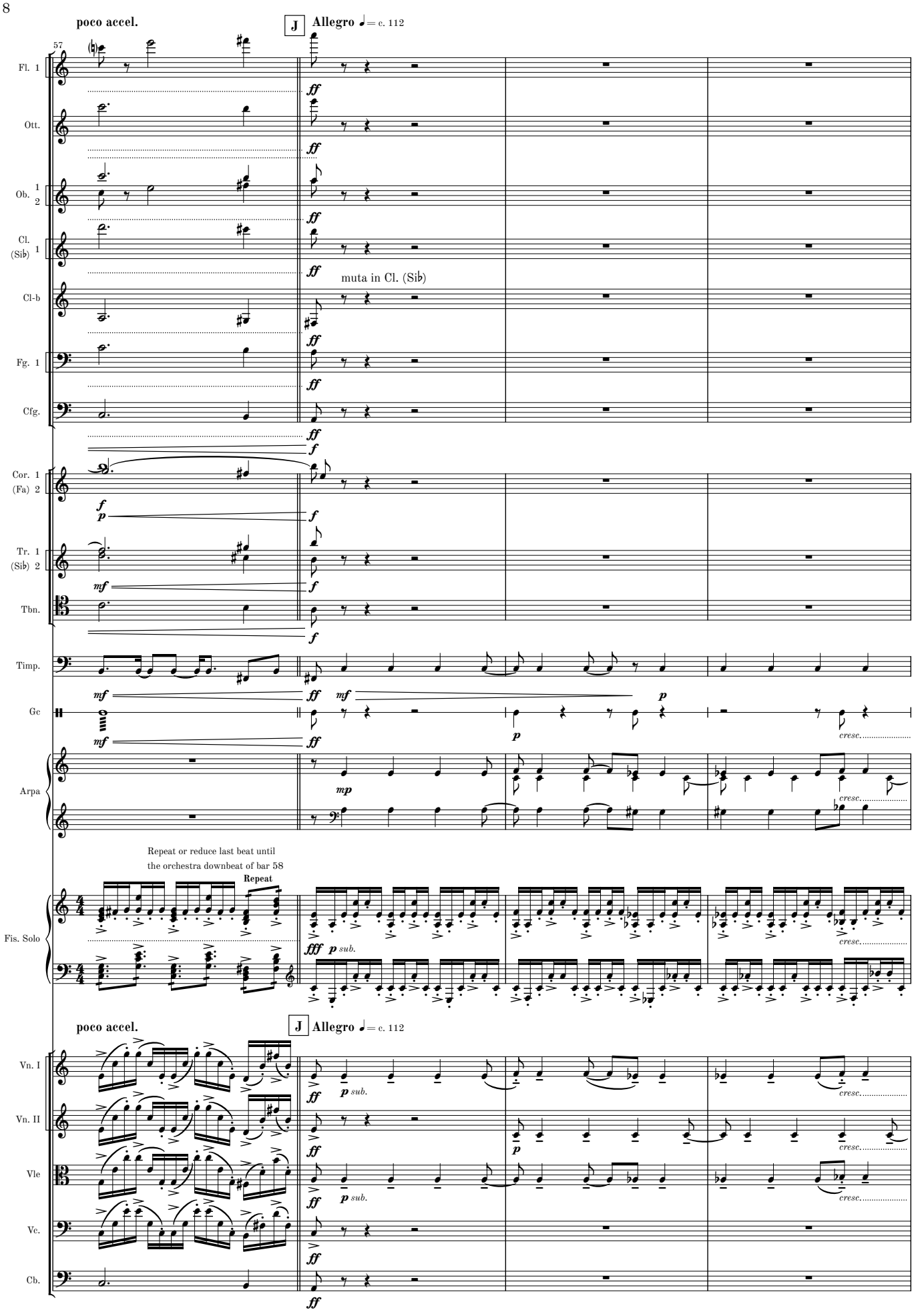
poco accel.
J Allegro ♩= c. 112
57
Fl. 1
Ott.
Ob. 1 2
Cl. (Sib) 1
muta in Cl. (Sib)
Cl-b
Fg. 1
Cfg.
Cor. 1 (Fa) 2
Tr. 1 (Sib) 2
Tbn.
Timp.
Gc
Arpa
cresc.
Repeat or reduce last beat until the orchestra downbeat of bar 58
Repeat
Fis. Solo
sub.
poco accel.
J Allegro ♩= c. 112
Vn. I
Vn. II
Vle
Vc.
Cb.

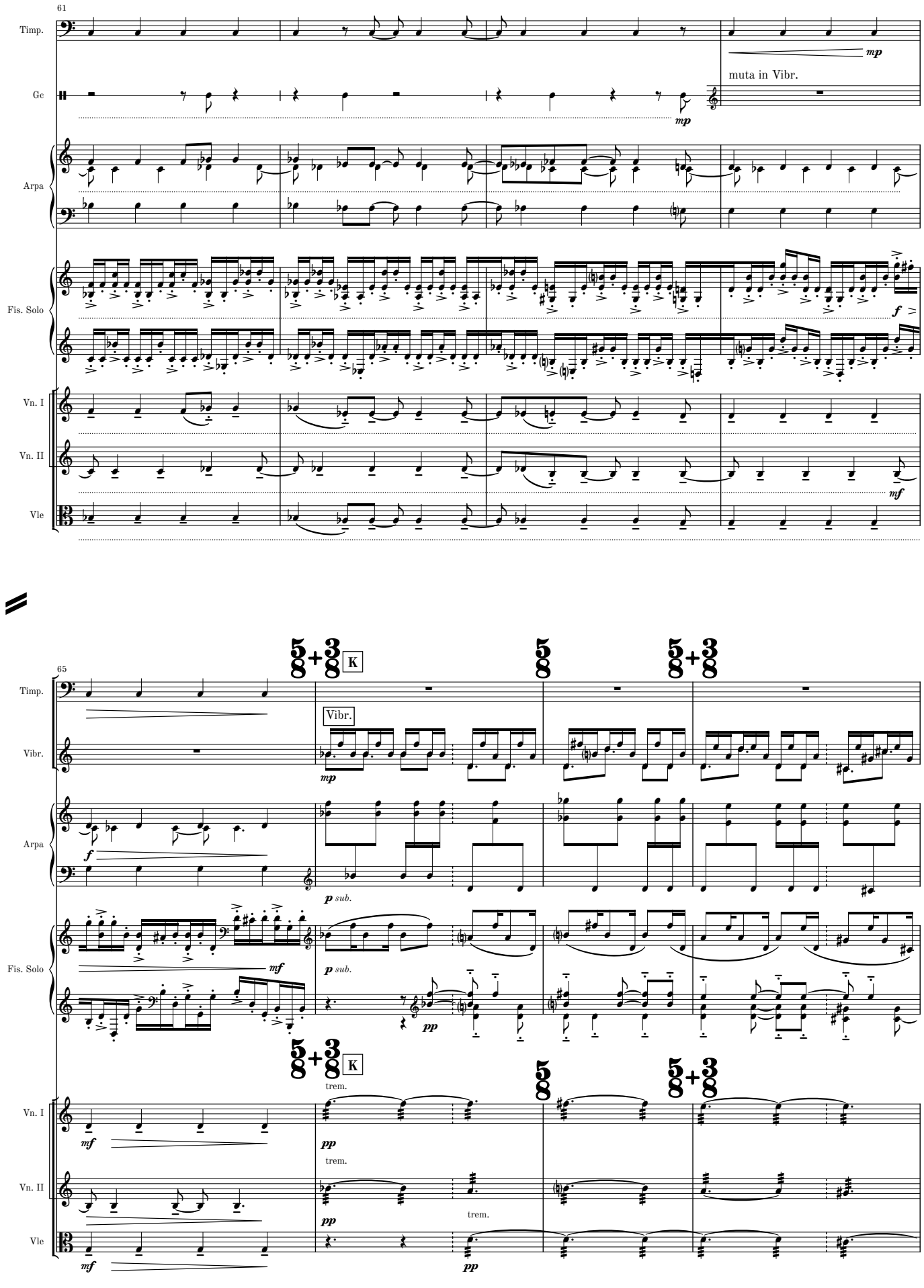
61
Timp.
Gc
Arpa
Fis. Solo
Vn. I
Vn. II
Vle
mp
muta in Vib.
f
mf
65
K
Vibr.
p sub.
pp
trem.

MM 1.2-8

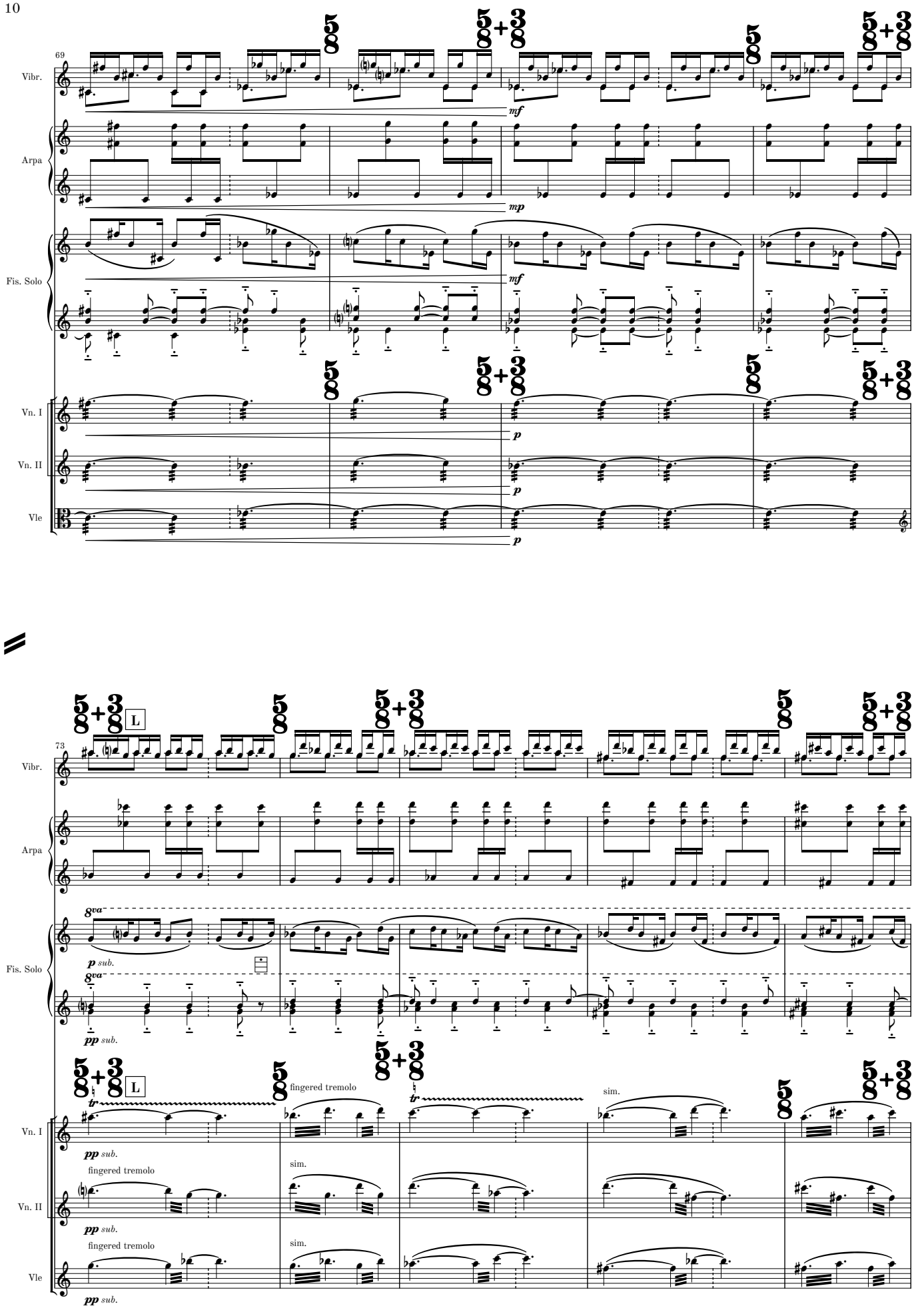
69
Vibr.
Arpa
Fis. Solo
Vn. I
Vn. II
Vle
mf
mp
mf
p
p
p
73
L
8va
p sub.
pp sub.
tr
fingered tremolo
sim.

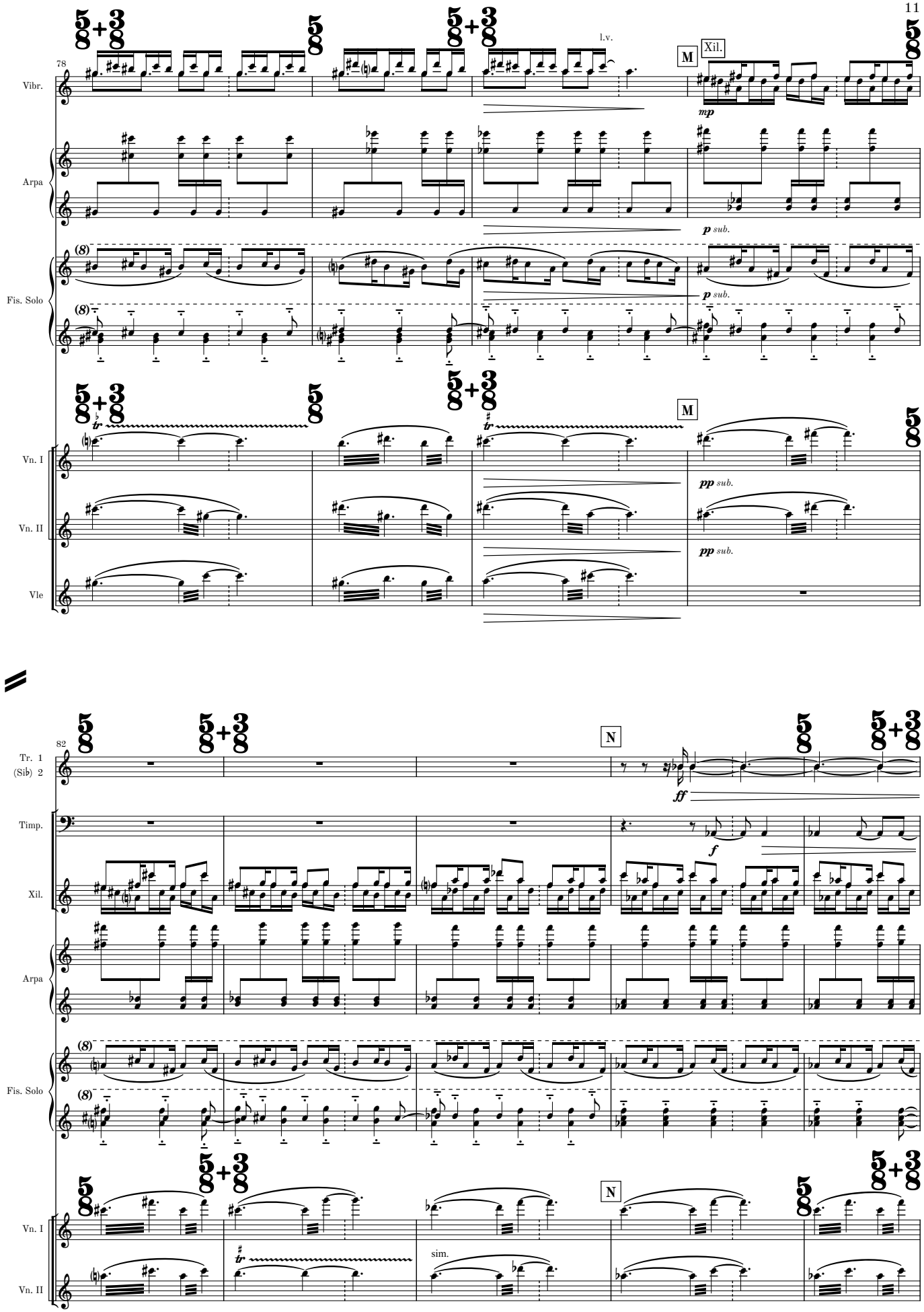
78
Vibr.
l.v.
M
Xil.
mp
Arpa
p sub.
Fis. Solo
p sub.
Vn. I
pp sub.
Vn. II
pp sub.
Vle
82
Tr. 1
(Sib) 2
ff
N
Timp.
f
Xil.
Arpa
Fis. Solo
Vn. I
sim.
Vn. II

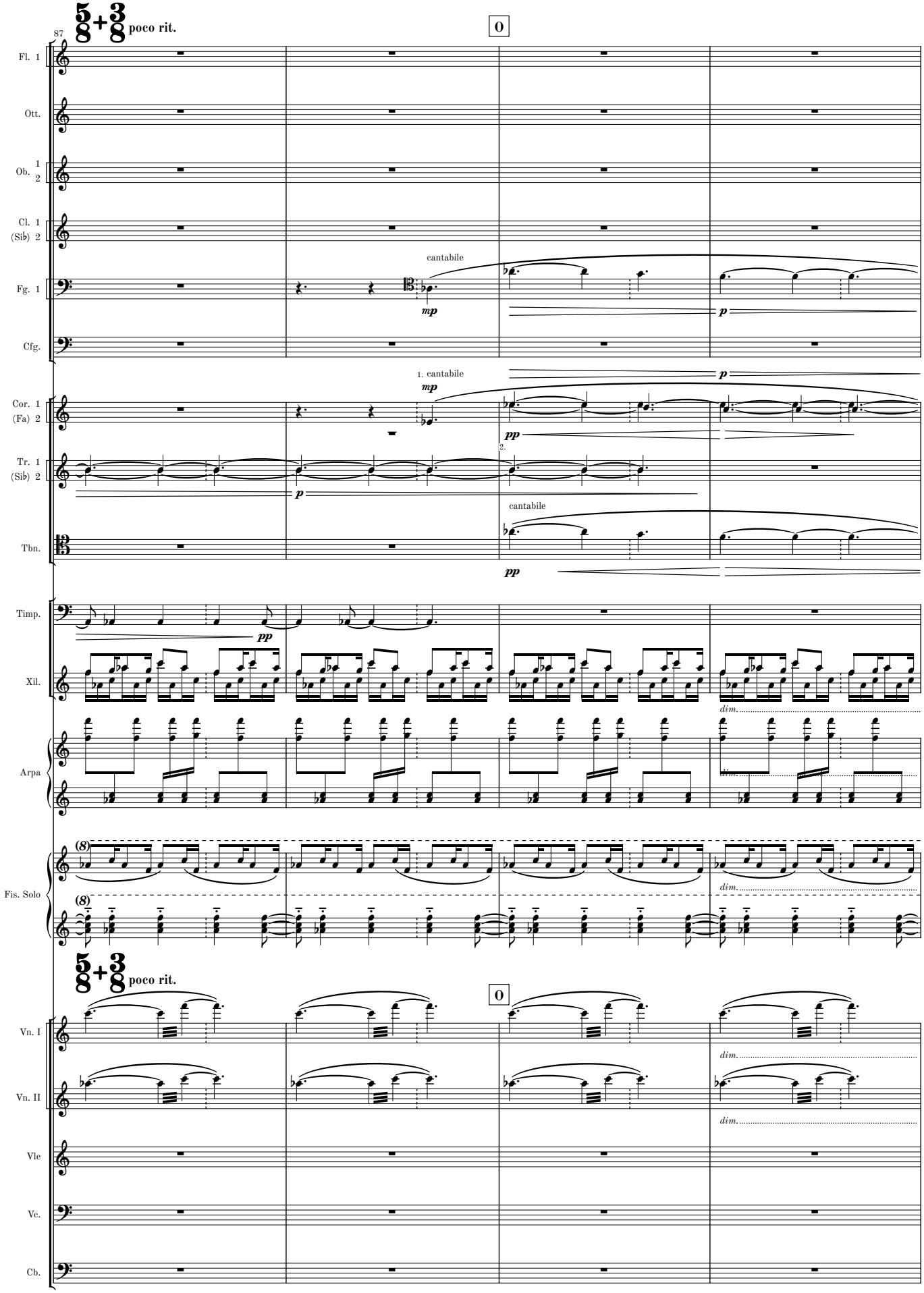
5/8+3/8 poco rit.
87
0
Fl. 1
Ott.
Ob. 1 2
Cl. 1 (Sib) 2
Fg. 1
Cfg.
Cor. 1 (Fa) 2
Tr. 1 (Sib) 2
Tbn.
Timp.
Xil.
Arpa
Fis. Solo
Vn. I
Vn. II
Vle
Vc.
Cb.
cantabile
mp
p
pp
1. cantabile
2.
dim.

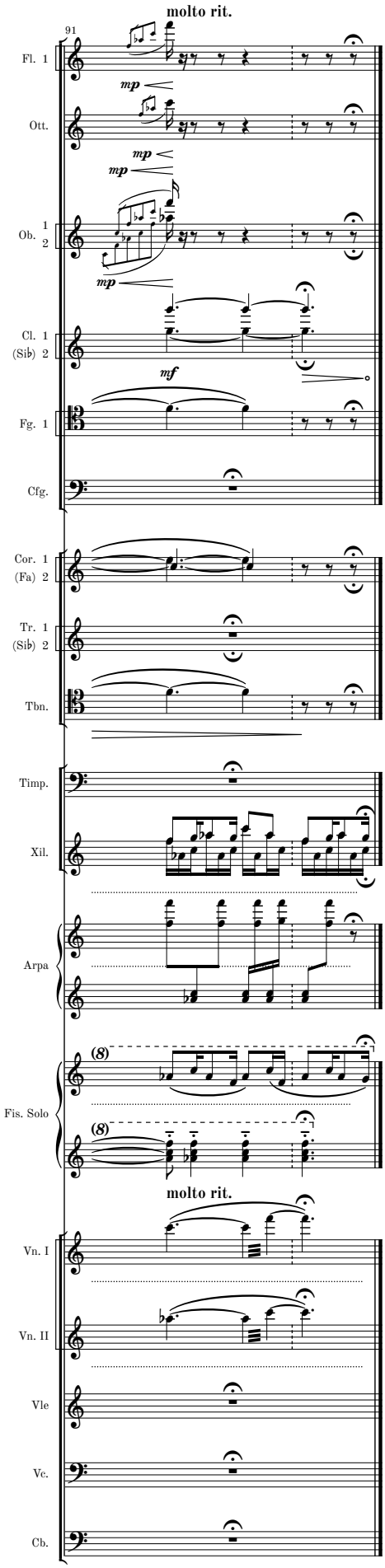
molto rit.
91
Fl. 1
mp
Ott.
mp
mp
Ob. 1
2
mp
Cl. 1
(Sib) 2
mf
Fg. 1
Cfg.
Cor. 1
(Fa) 2
Tr. 1
(Sib) 2
Tbn.
Timp.
Xil.
Arpa
(8)
Fis. Solo
(8)
molto rit.
Vn. I
Vn. II
Vle
Vc.
Cb.

II

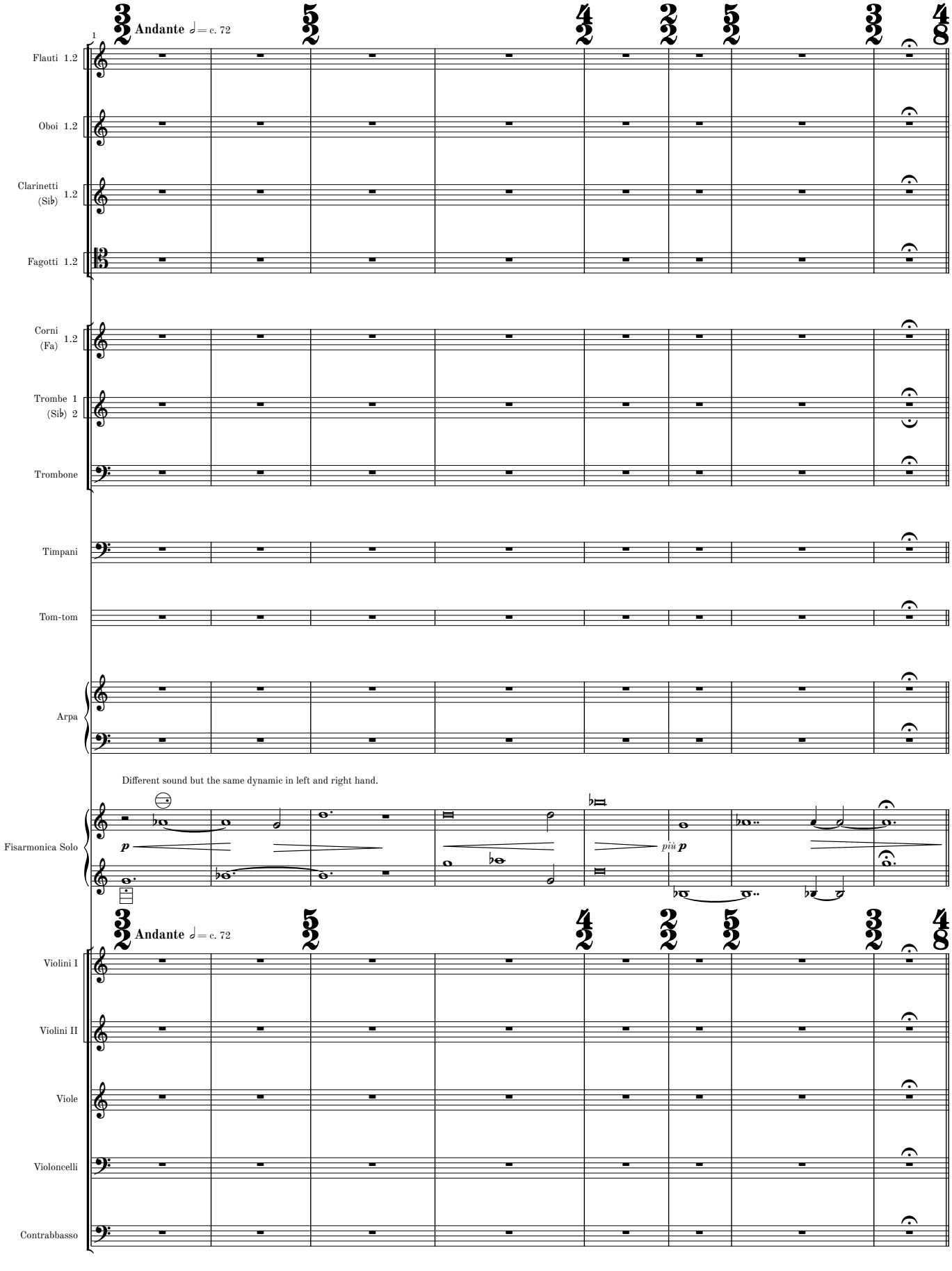
1
Andante ♩= c. 72
Flauti 1.2
Oboi 1.2
Clarinetti (Sib) 1.2
Fagotti 1.2
Corni (Fa) 1.2
Trombe 1 (Sib) 2
Trombone
Timpani
Tom-tom
Arpa
Different sound but the same dynamic in left and right hand.
Fisarmonica Solo
p
più p
Andante ♩= c. 72
Violini I
Violini II
Viole
Violoncelli
Contrabbasso

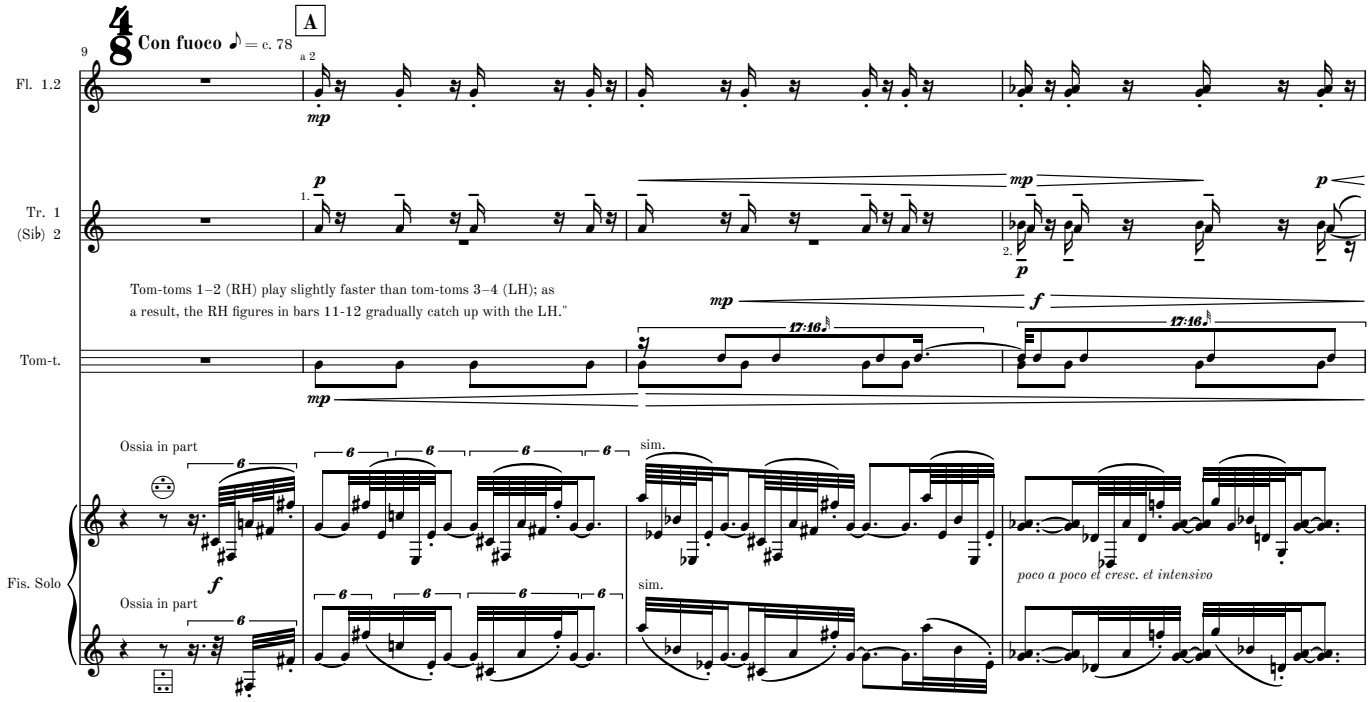
A
Con fuoco ♪ = c. 78
9
Fl. 1.2
a 2
Tr. 1 (Sib) 2
Tom-toms 1–2 (RH) play slightly faster than tom-toms 3–4 (LH); as a result, the RH figures in bars 11-12 gradually catch up with the LH."
Tom-t.
Ossia in part
sim.
Fis. Solo
poco a poco el cresc. et intensivo

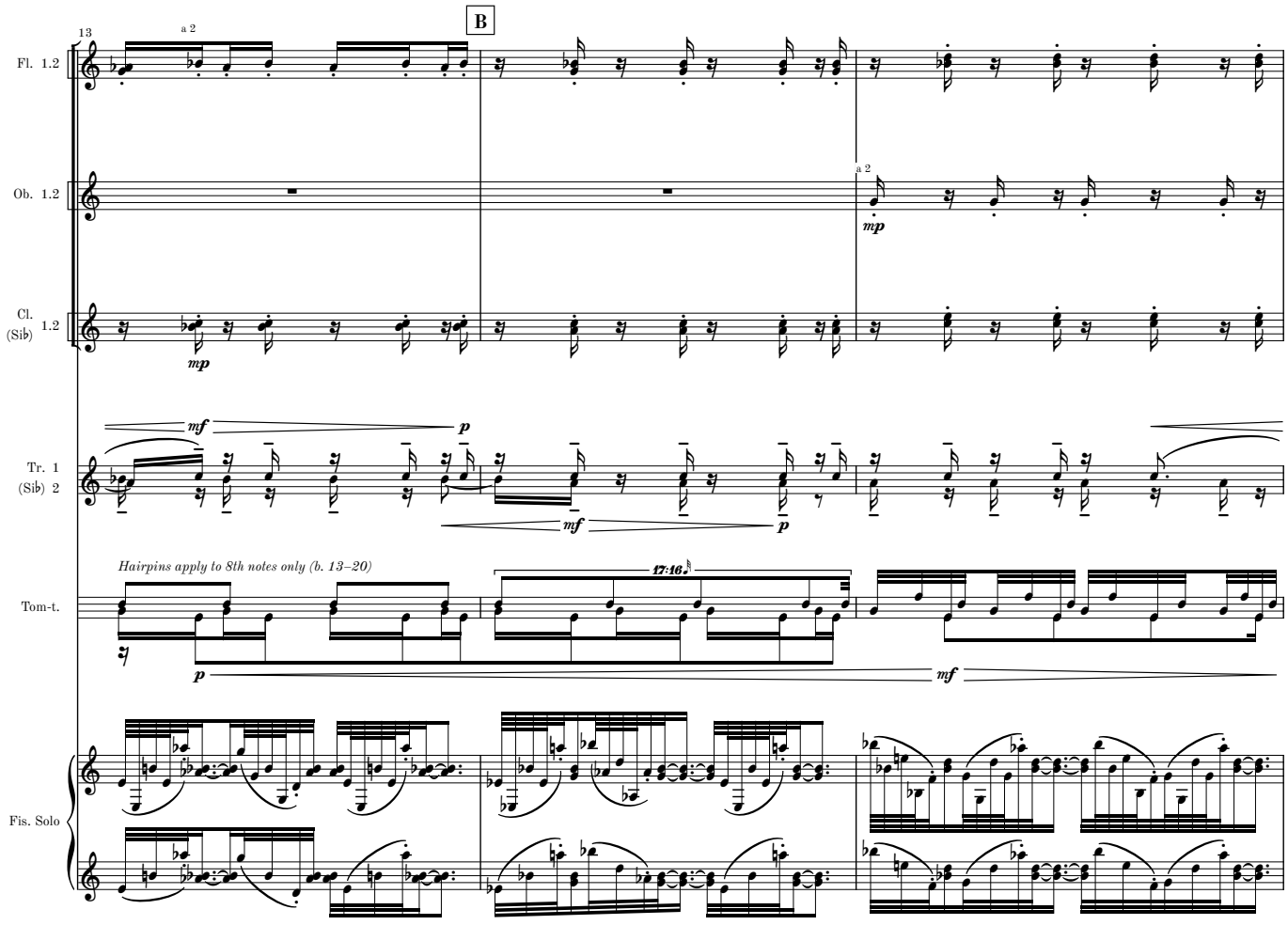
B
13
Fl. 1.2
a 2
Ob. 1.2
Cl. (Sib) 1.2
Tr. 1 (Sib) 2
Hairpins apply to 8th notes only (b. 13–20)
Tom-t.
Fis. Solo

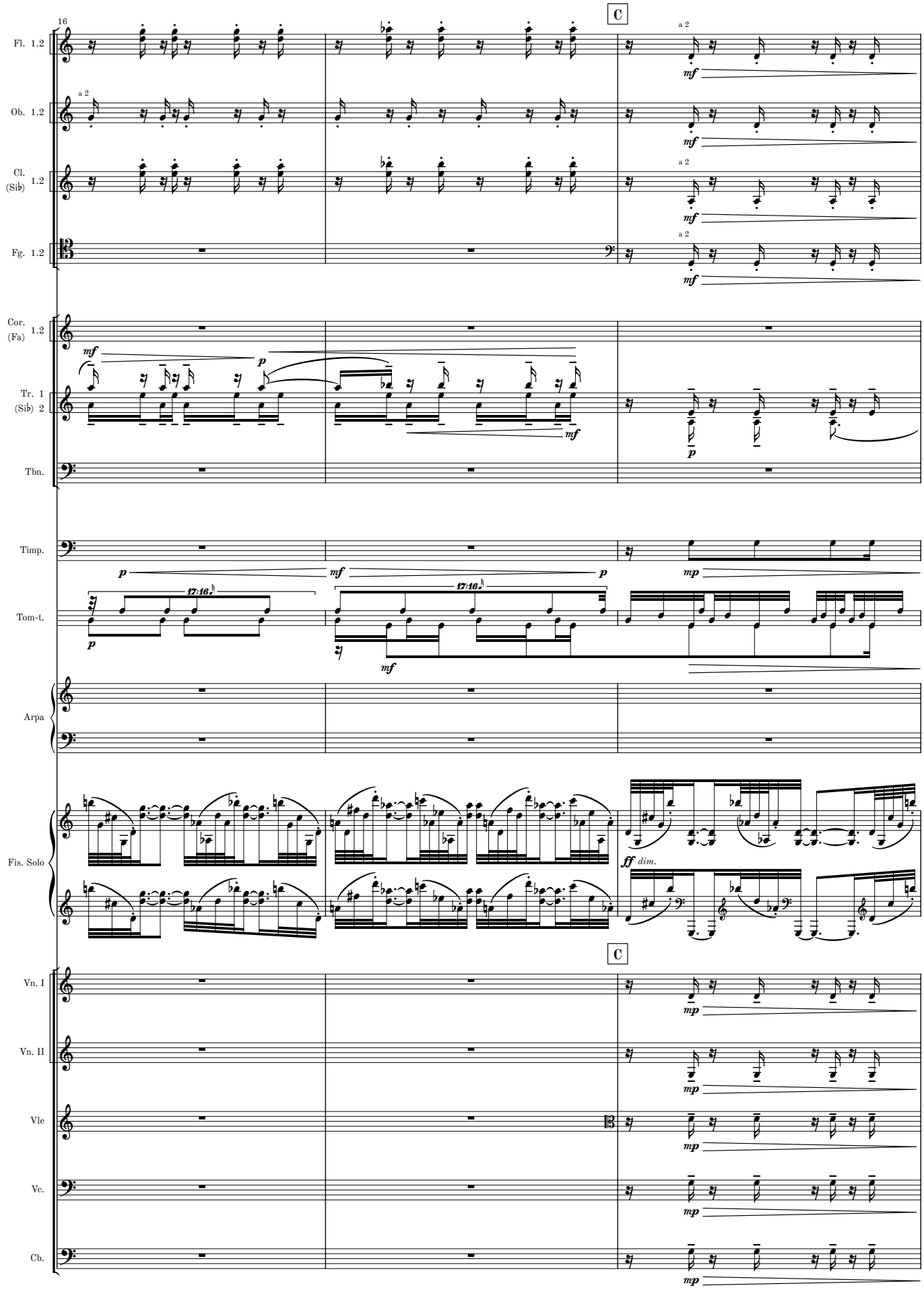
16
C
Fl. 1.2
Ob. 1.2
Cl. (Si♭) 1.2
Fg. 1.2
Cor. (Fa) 1.2
Tr. 1 (Si♭) 2
Tbn.
Timp.
Tom-t.
Arpa
Fis. Solo
Vn. I
Vn. II
Vle
Vc.
Cb.
a 2
mf
p
mp
17:16
ff dim.

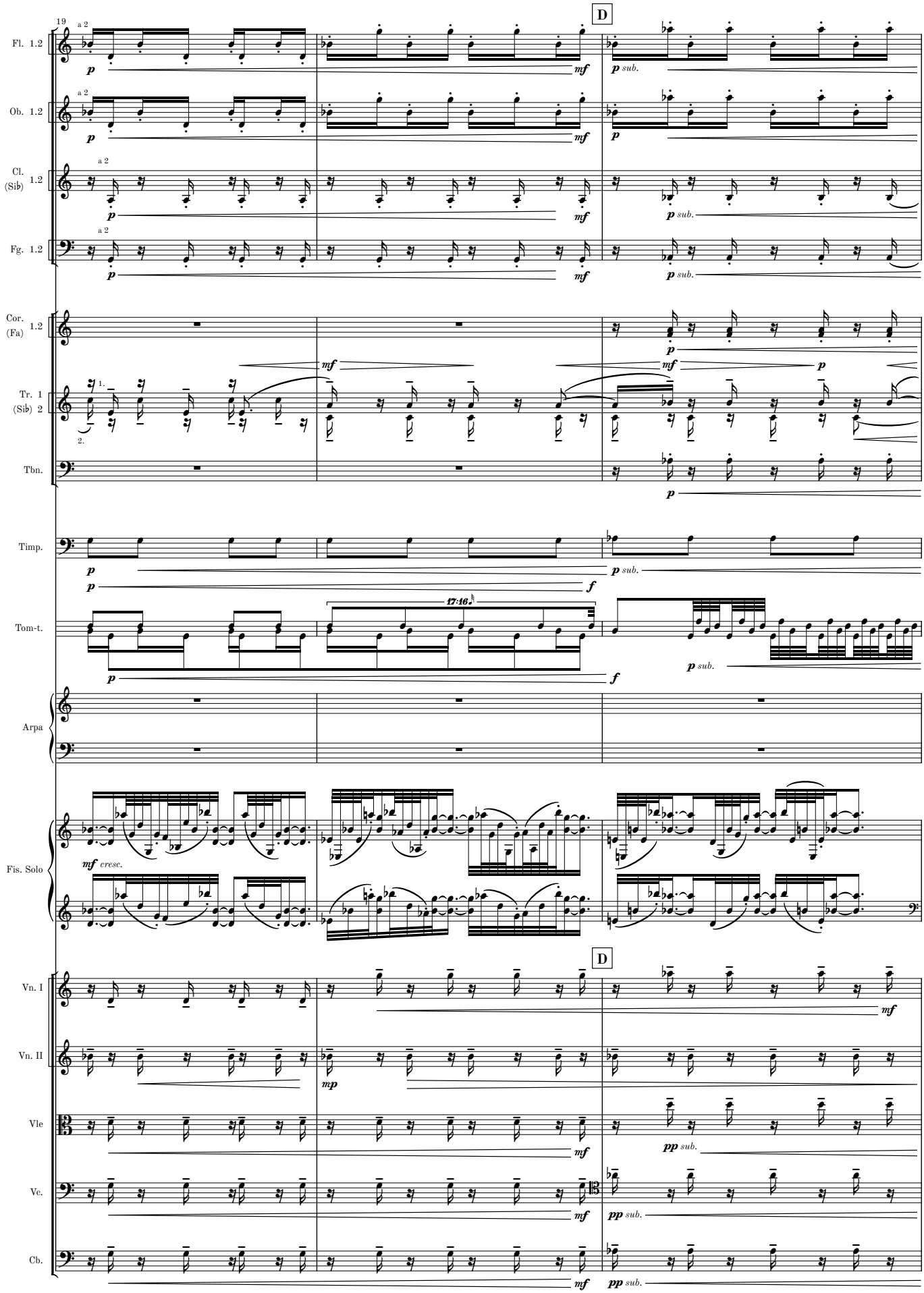
19
D
Fl. 1.2
a 2
p
mf
p sub.
Ob. 1.2
Cl. (Si♭) 1.2
Fg. 1.2
Cor. (Fa) 1.2
Tr. 1 (Si♭) 2
1.
2.
Tbn.
Timp.
f
Tom-t.
17:16
Arpa
Fis. Solo
mf cresc.
Vn. I
Vn. II
mp
Vle
pp sub.
Vc.
Cb.

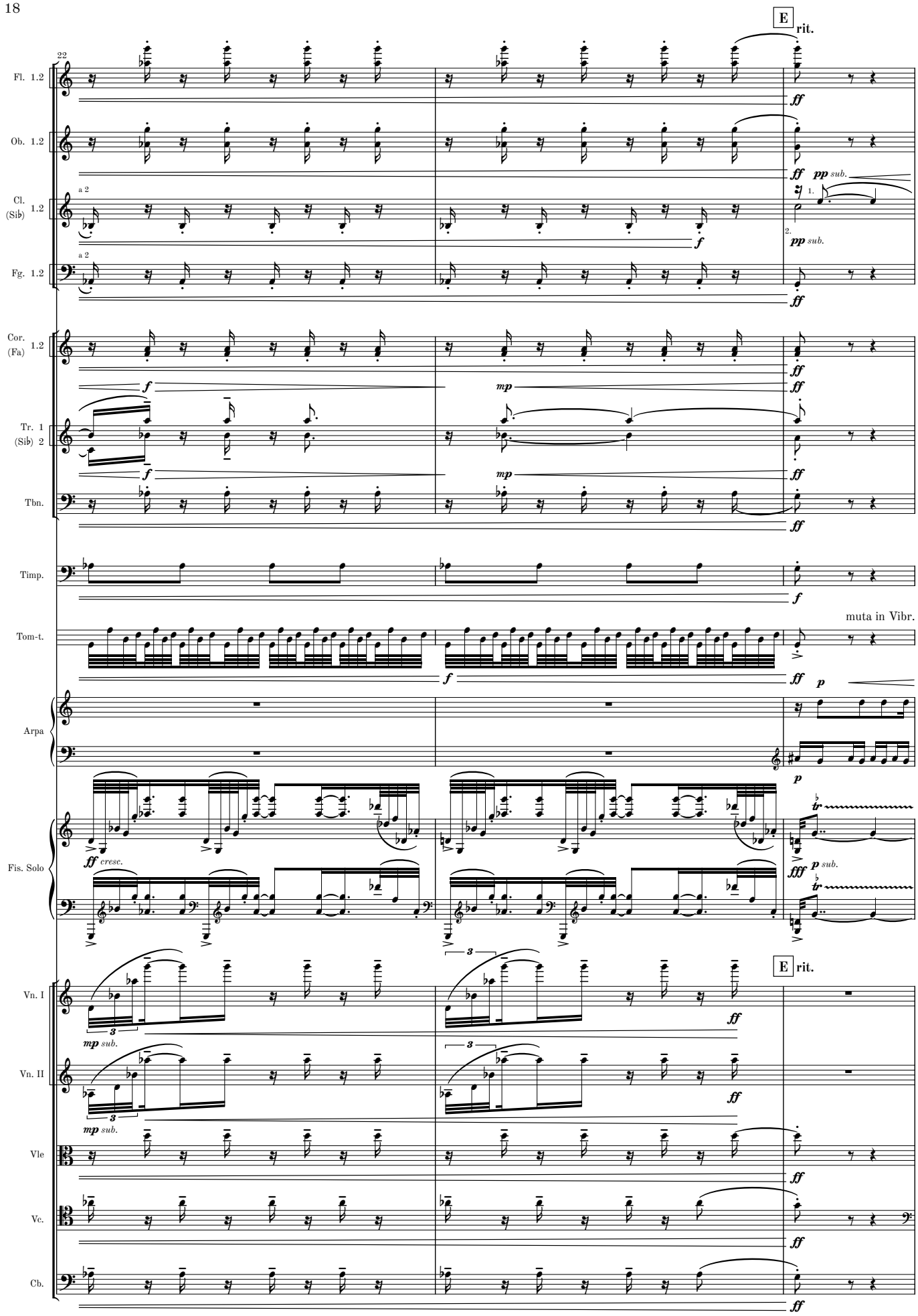
E
rit.
22
Fl. 1.2
Ob. 1.2
Cl. (Si♭) 1.2
a 2
Fg. 1.2
Cor. (Fa) 1.2
Tr. 1 (Si♭) 2
Tbn.
Timp.
Tom-t.
muta in Vibr.
Arpa
Fis. Solo
ff cresc.
p sub.
Vn. I
Vn. II
Vle
Vc.
Cb.
mp sub.
pp sub.

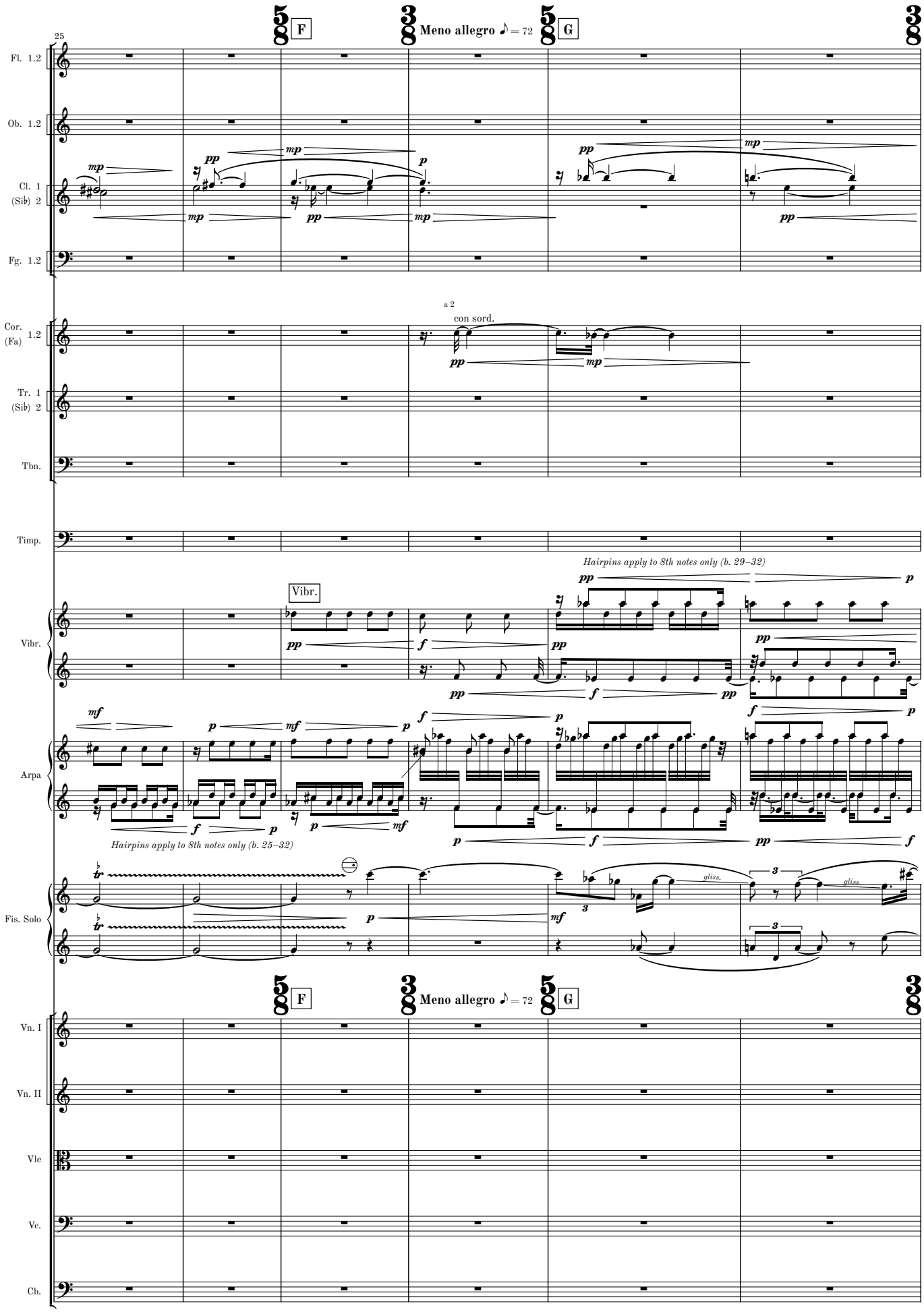
25
F
Meno allegro ♪ = 72
G
Fl. 1.2
Ob. 1.2
Cl. 1 (Sib) 2
Fg. 1.2
a 2
con sord.
Cor. (Fa) 1.2
Tr. 1 (Sib) 2
Tbn.
Timp.
Hairpins apply to 8th notes only (b. 29–32)
Vibr.
Arpa
Hairpins apply to 8th notes only (b. 25–32)
Fis. Solo
gliss.
Vn. I
Vn. II
Vle
Vc.
Cb.

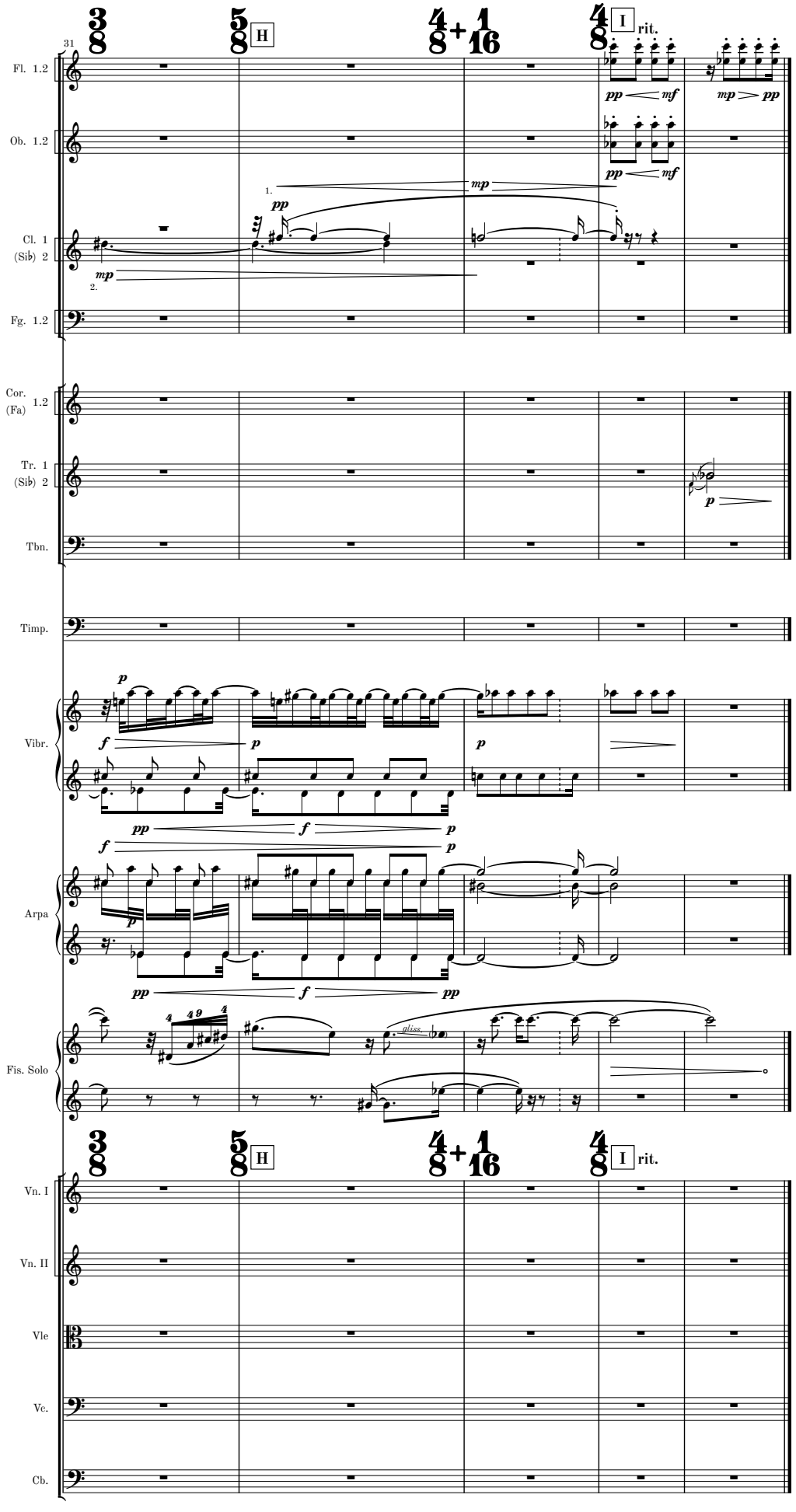
31
H
I
rit.
Fl. 1.2
Ob. 1.2
Cl. 1 (Sib) 2
Fg. 1.2
Cor. (Fa) 1.2
Tr. 1 (Sib) 2
Tbn.
Timp.
Vibr.
Arpa
Fis. Solo
Vn. I
Vn. II
Vle
Vc.
Cb.

III

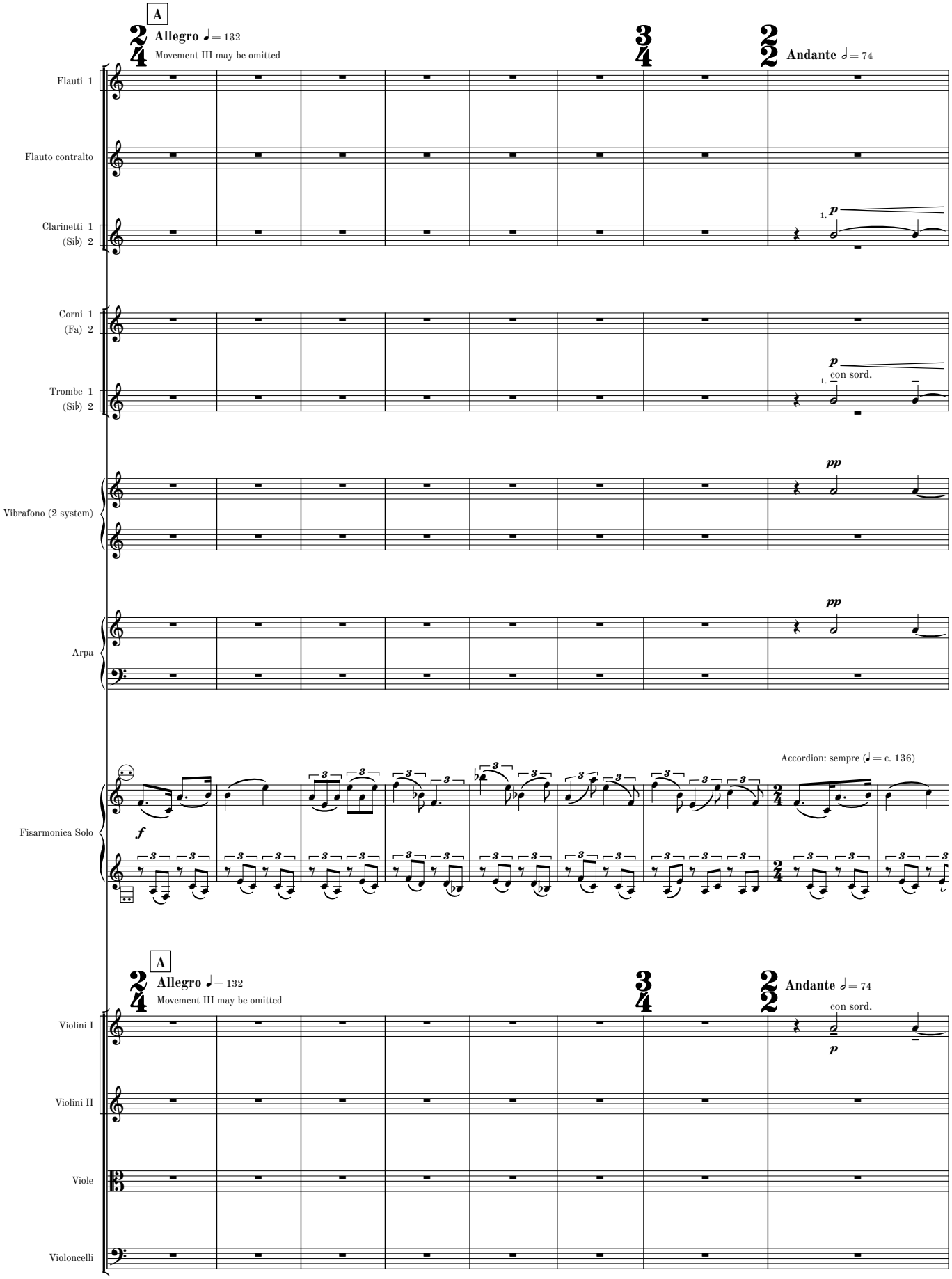
A
Allegro ♩= 132
Movement III may be omitted
Andante 𝅗𝅥= 74
Flauti 1
Flauto contralto
Clarinetti 1 (Sib) 2
1.
p
Corni 1 (Fa) 2
Trombe 1 (Sib) 2
p
con sord.
1.
Vibrafono (2 system)
pp
Arpa
pp
Accordion: sempre (♩= c. 136)
Fisarmonica Solo
f
A
Allegro ♩= 132
Movement III may be omitted
Andante 𝅗𝅥= 74
con sord.
p
Violini I
Violini II
Viole
Violoncelli

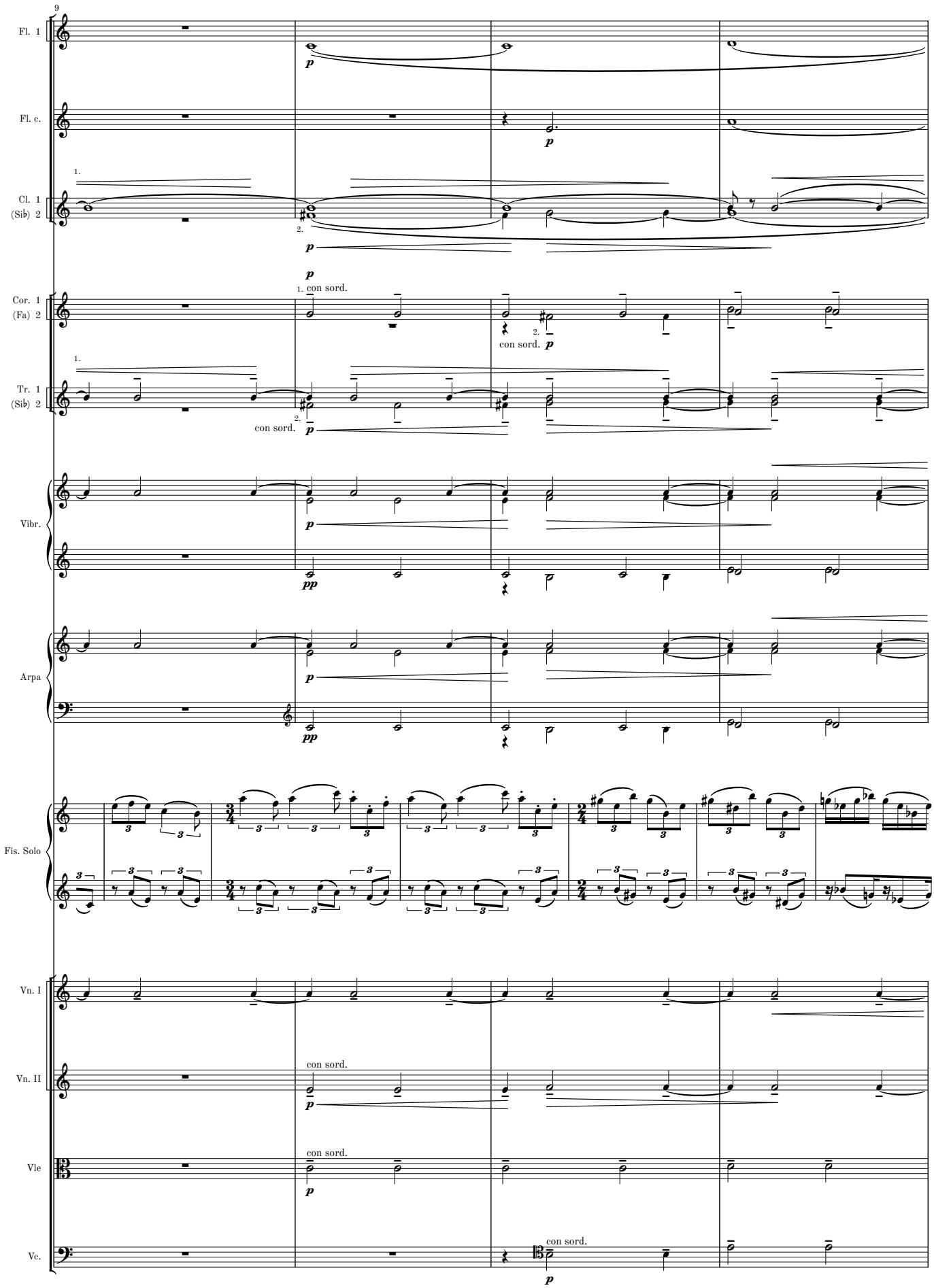
9
Fl. 1
Fl. c.
Cl. 1
(Sib) 2
Cor. 1
(Fa) 2
Tr. 1
(Sib) 2
Vibr.
Arpa
Fis. Solo
Vn. I
Vn. II
Vle
Vc.
con sord.
p
pp

MM 1.2-8

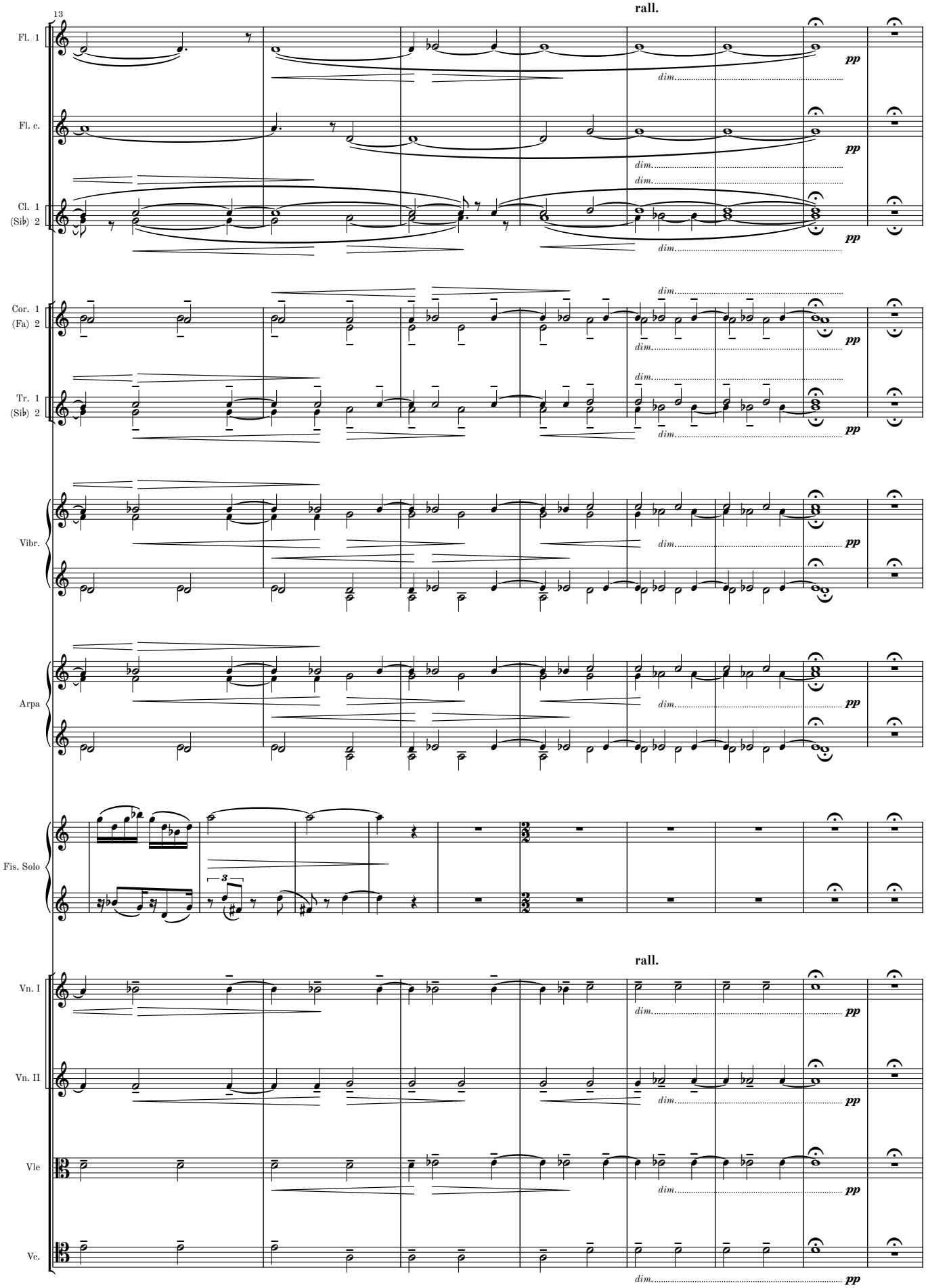
13
rall.
Fl. 1
Fl. c.
Cl. 1
(Sib) 2
Cor. 1
(Fa) 2
Tr. 1
(Sib) 2
Vibr.
Arpa
Fis. Solo
Vn. I
Vn. II
Vle
Vc.
dim.
pp
3

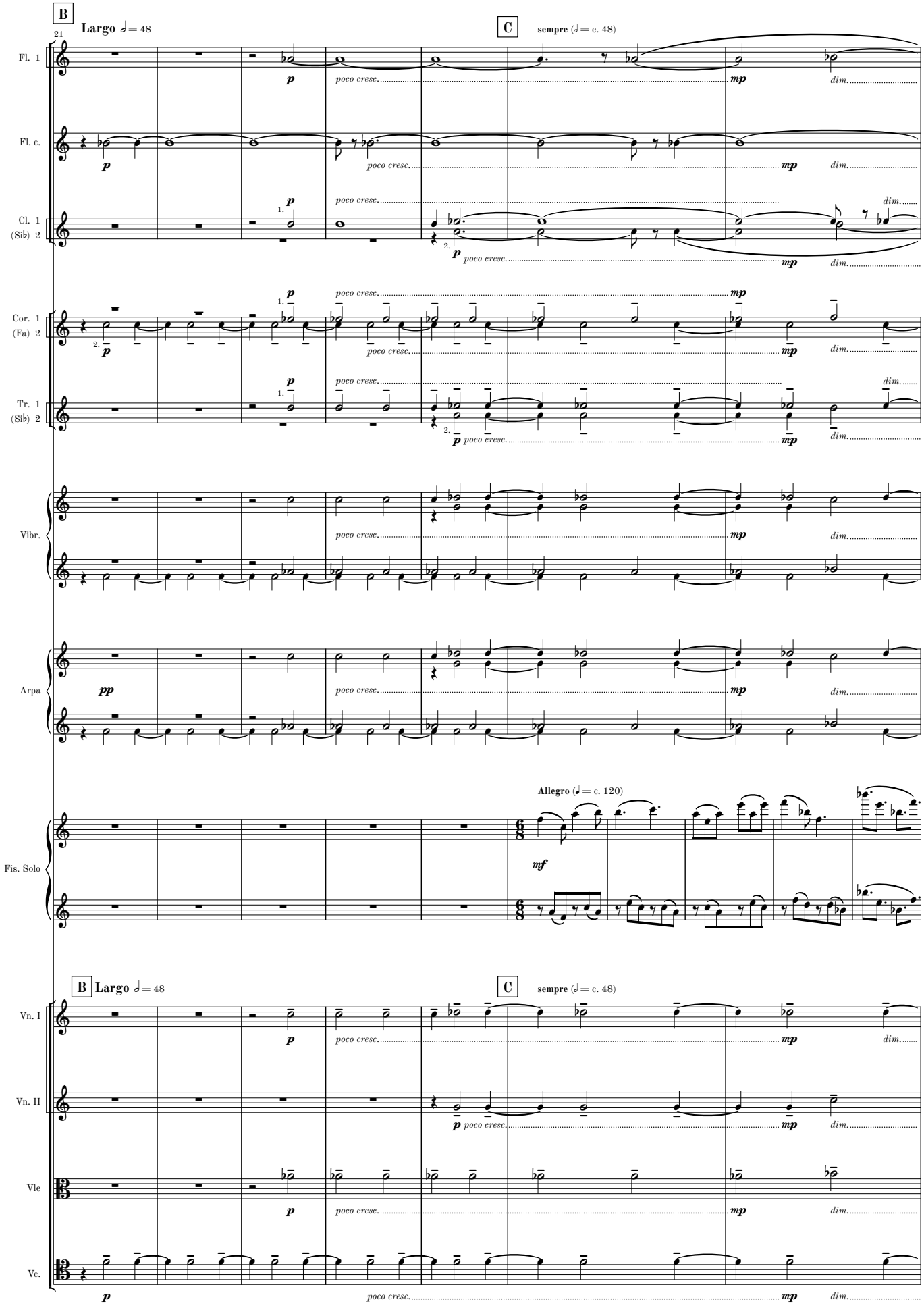
B
Largo ♩ = 48
21
C
sempre (♩ = c. 48)
Fl. 1
Fl. c.
Cl. 1
(Sib) 2
Cor. 1
(Fa) 2
Tr. 1
(Sib) 2
Vibr.
Arpa
Allegro (♩ = c. 120)
Fis. Solo
Vn. I
Vn. II
Vle
Vc.
p
mp
mf
pp
poco cresc.
dim.

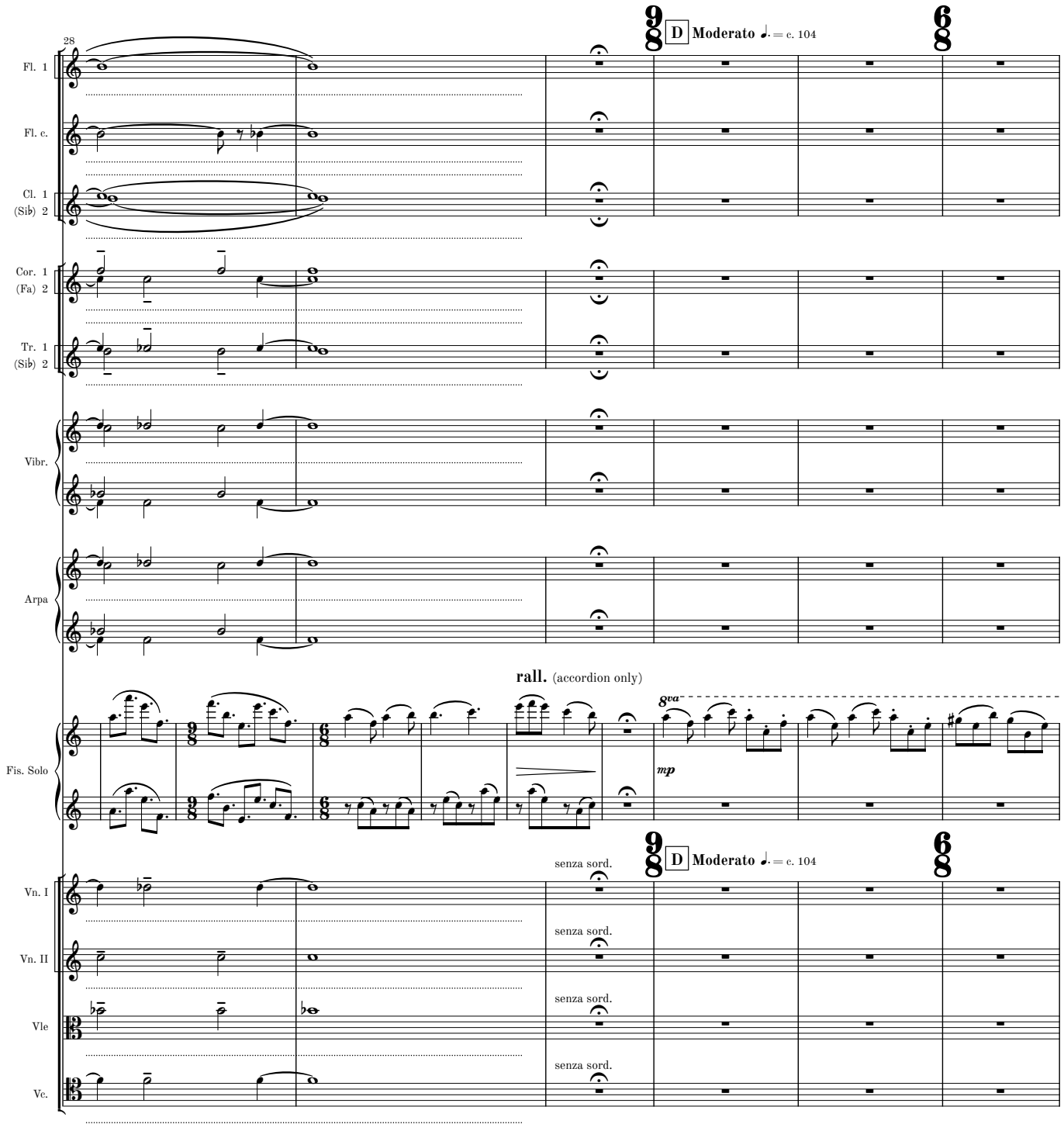

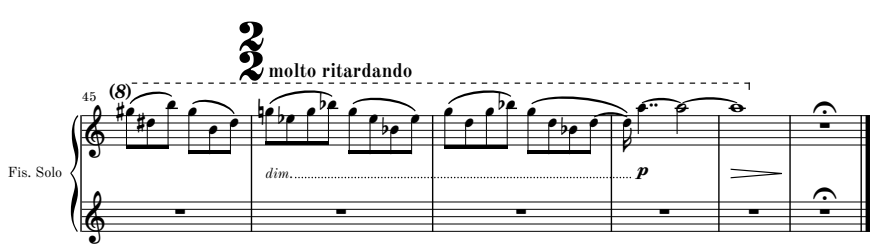

attacca

continue to movement V if omitting movement IV

IV

Accordeon cadenza

quasi improvvisazione

♪ = c. 96 **accel.**

Movement IV may be omitted

Bellowshake (make rhythm with bellow only)

♪ = 128 **accel.**

Fisarmonica Solo

A ♪ = 192

Fis. Solo

6+6+4 Moderato ♩ = c. 100

16 **accel.**

B

mf *cresc. poco a poco*

S.B.

rit. **accel.**

f *mf* *cresc.*

S.B.

18+4 **C**

16+16 **Fast** ♩ = c. 120

rit.

Bellowshake Bellowshake Bellowshake sim.

ff *cresc.*

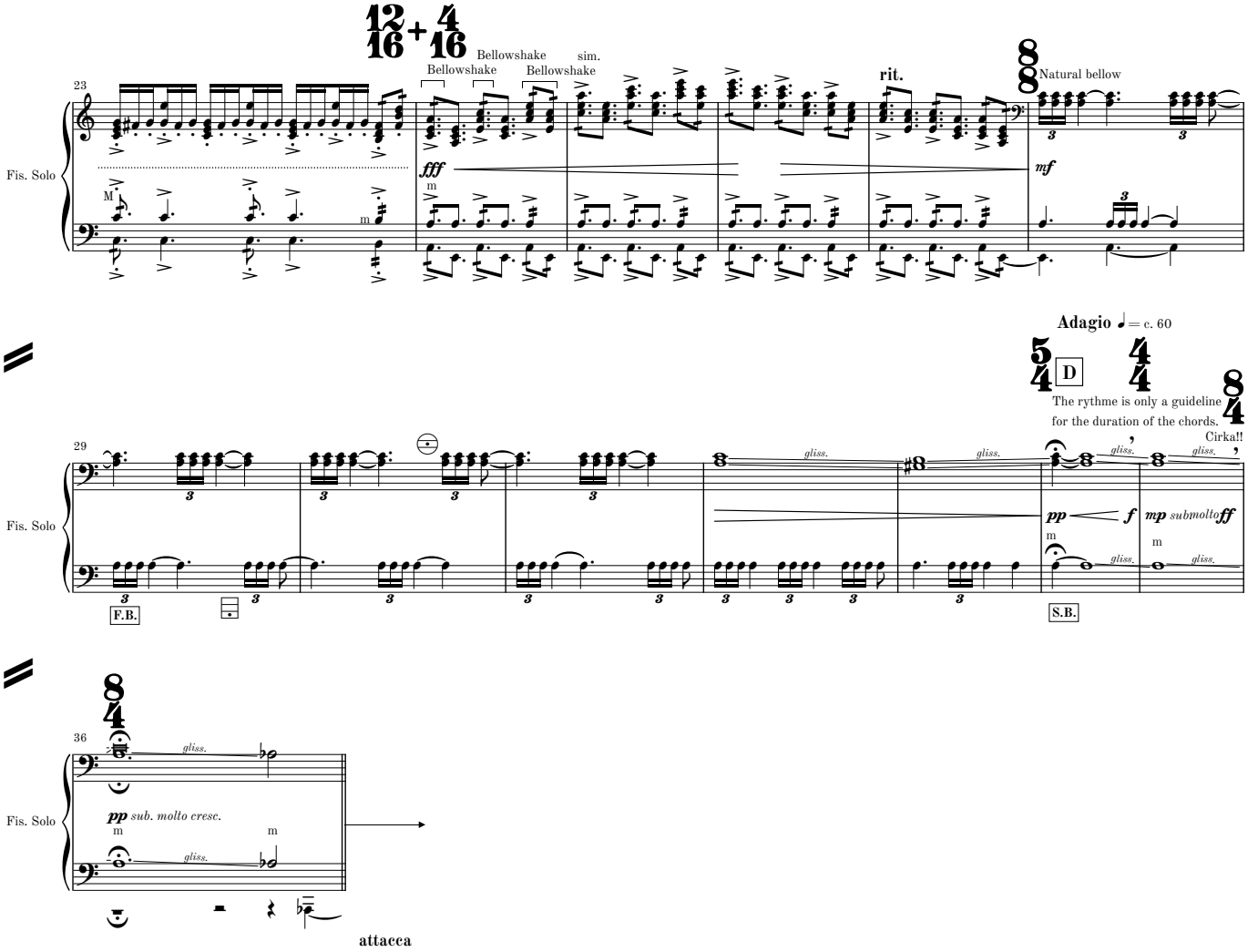
12+4
16+16
Bellowshake
Bellowshake
Bellowshake
sim.
Bellowshake
rit.
Natural bellow
23
Fis. Solo
fff
mf
Adagio ♩= c. 60
5/4
D
4/4
8/4
The rythme is only a guideline
for the duration of the chords.
Cirka!!
29
Fis. Solo
gliss.
pp
f
mp submolto
ff
F.B.
S.B.
36
Fis. Solo
pp sub. molto cresc.
attacca

V

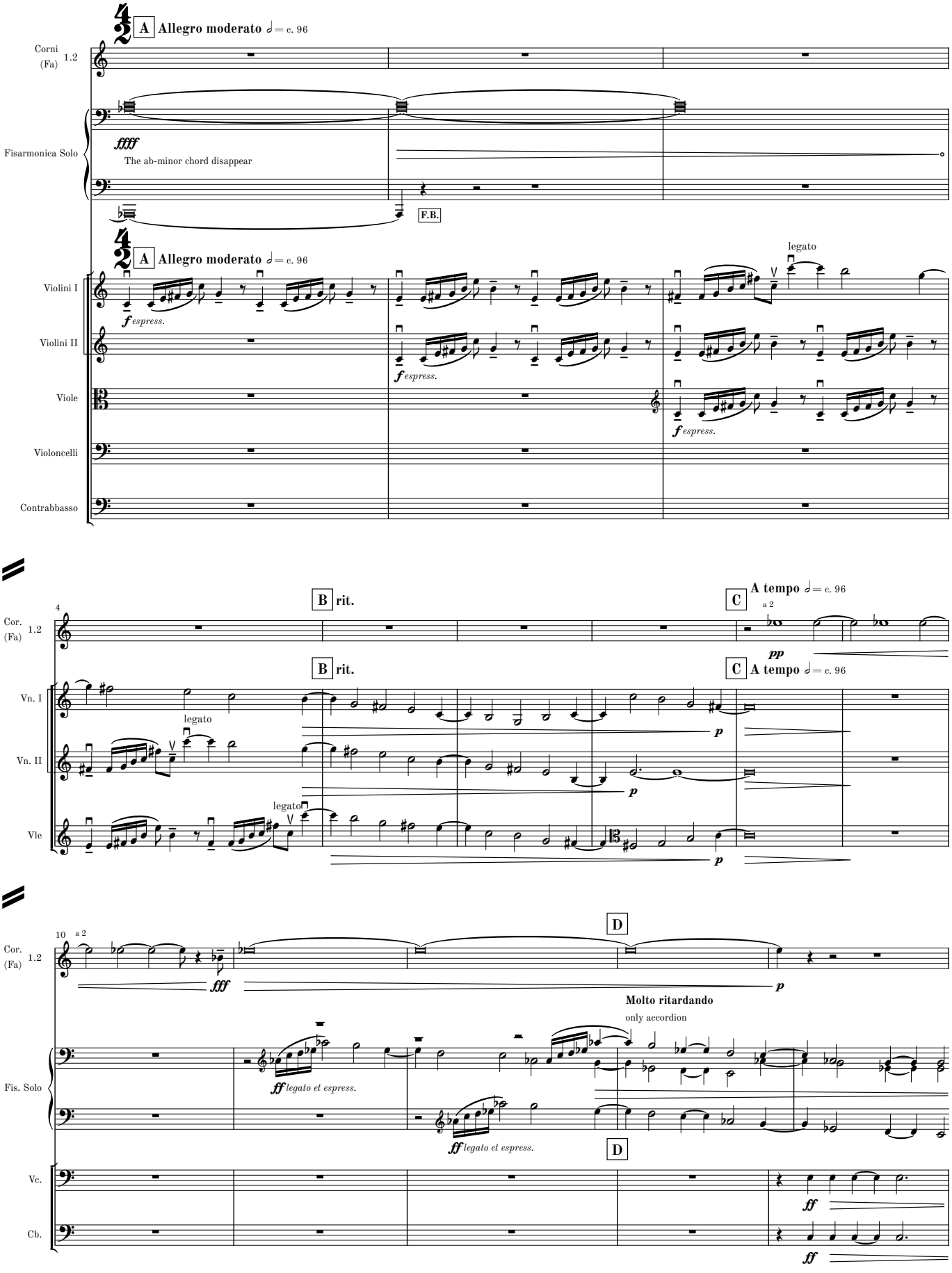
A Allegro moderato ♩= c. 96
Corni (Fa) 1.2
Fisarmonica Solo
ffff
The ab-minor chord disappear
F.B.
A Allegro moderato ♩= c. 96
legato
Violini I
Violini II
Viole
Violoncelli
Contrabbasso
f espress.
B rit.
C A tempo ♩= c. 96
a 2
pp
Cor. (Fa) 1.2
Vn. I
Vn. II
Vle
p
fff
D
Molto ritardando
only accordion
ff legato et espress.
Fis. Solo
Vc.
Cb.
ff

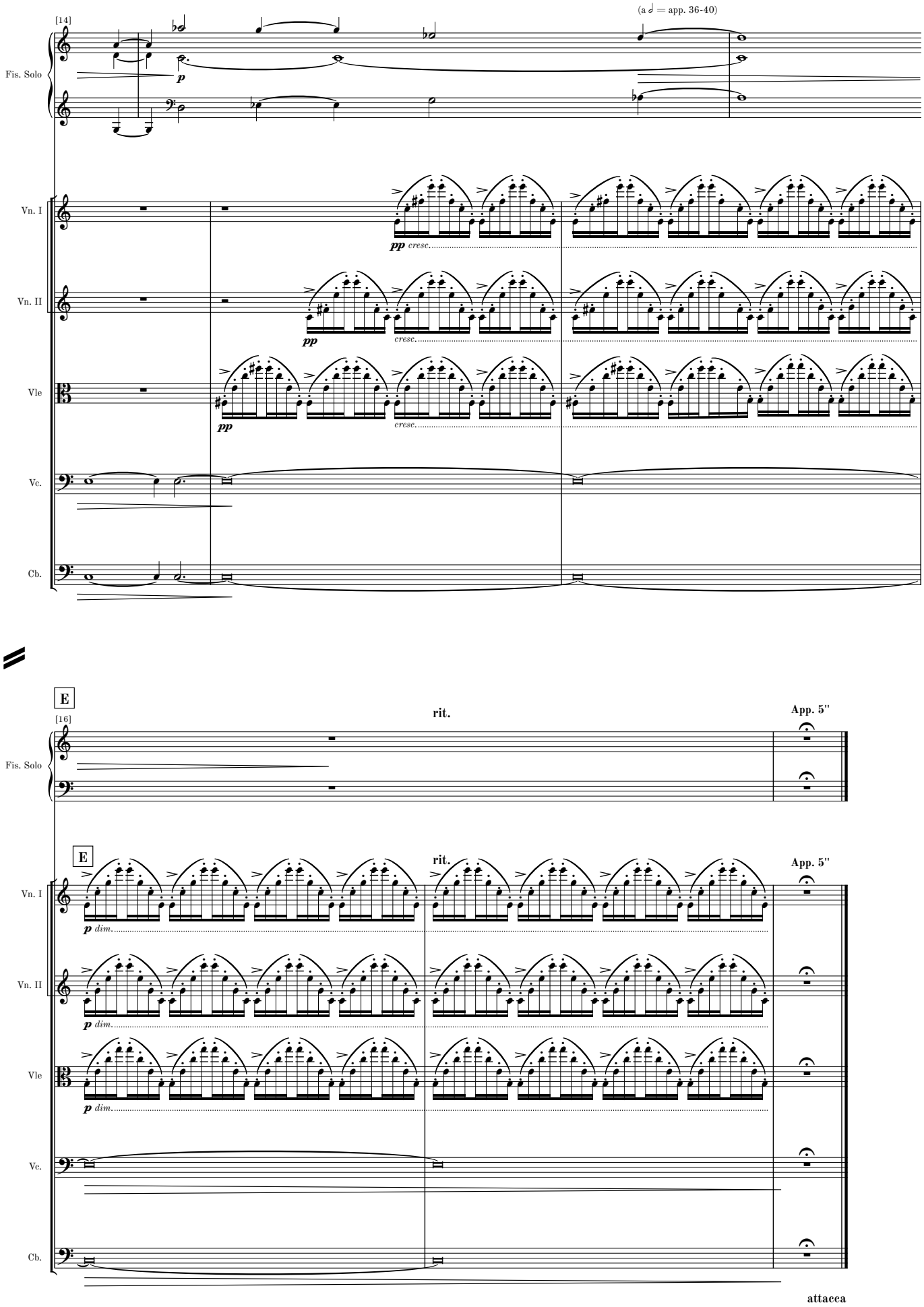
[14]
(a 𝅗𝅥 = app. 36-40)
Fis. Solo
Vn. I
Vn. II
Vle
Vc.
Cb.
pp cresc.
E
[16]
rit.
App. 5"
p dim.
attacca

MM 1.2-8

VI

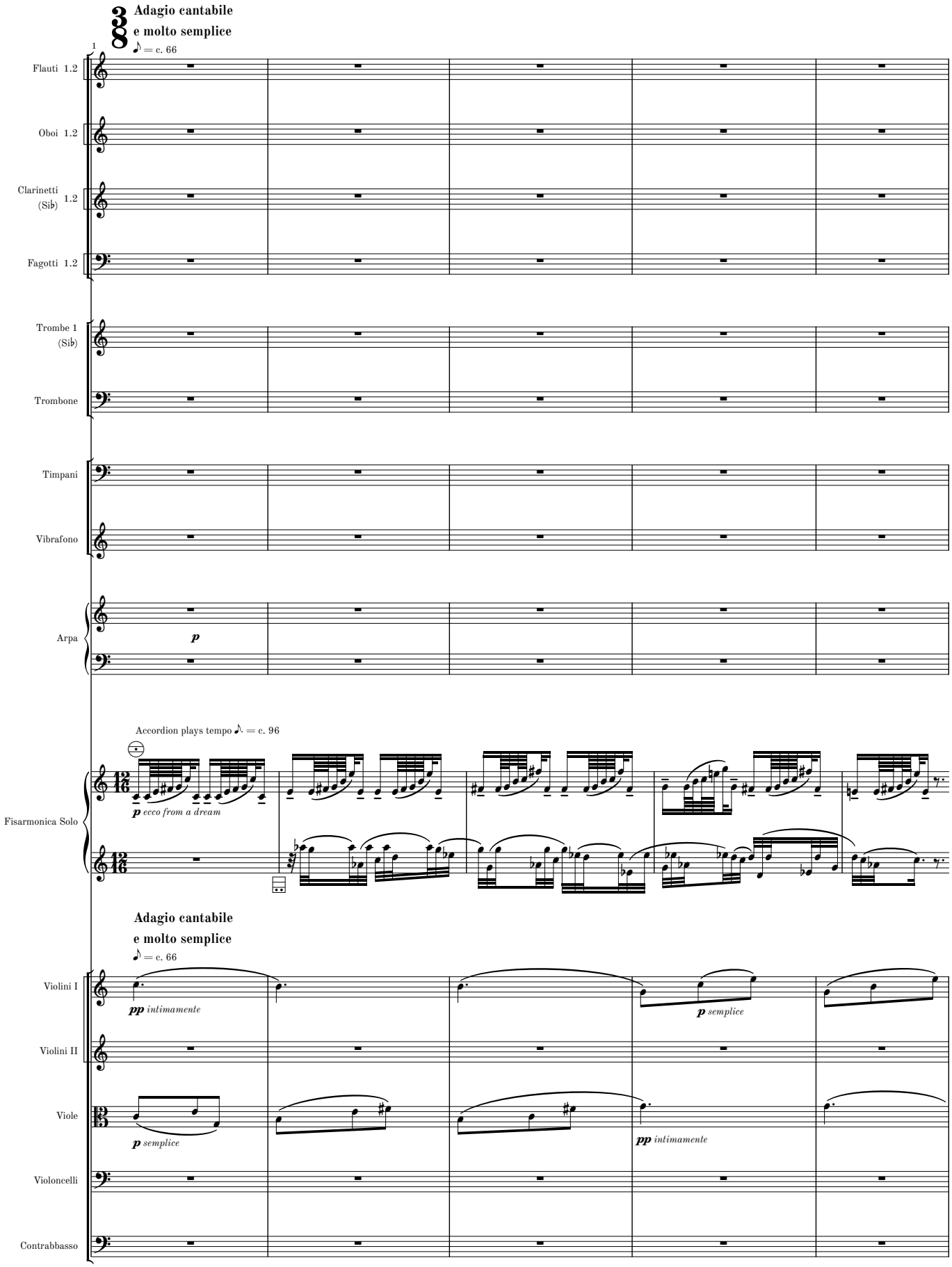
Adagio cantabile
e molto semplice
♪ = c. 66
1
Flauti 1.2
Oboi 1.2
Clarinetti (Sib) 1.2
Fagotti 1.2
Trombe 1 (Sib)
Trombone
Timpani
Vibrafono
Arpa
p
Accordion plays tempo ♪. = c. 96
Fisarmonica Solo
p ecco from a dream
Adagio cantabile
e molto semplice
♪ = c. 66
Violini I
pp intimamente
p semplice
Violini II
Viole
p semplice
pp intimamente
Violoncelli
Contrabbasso

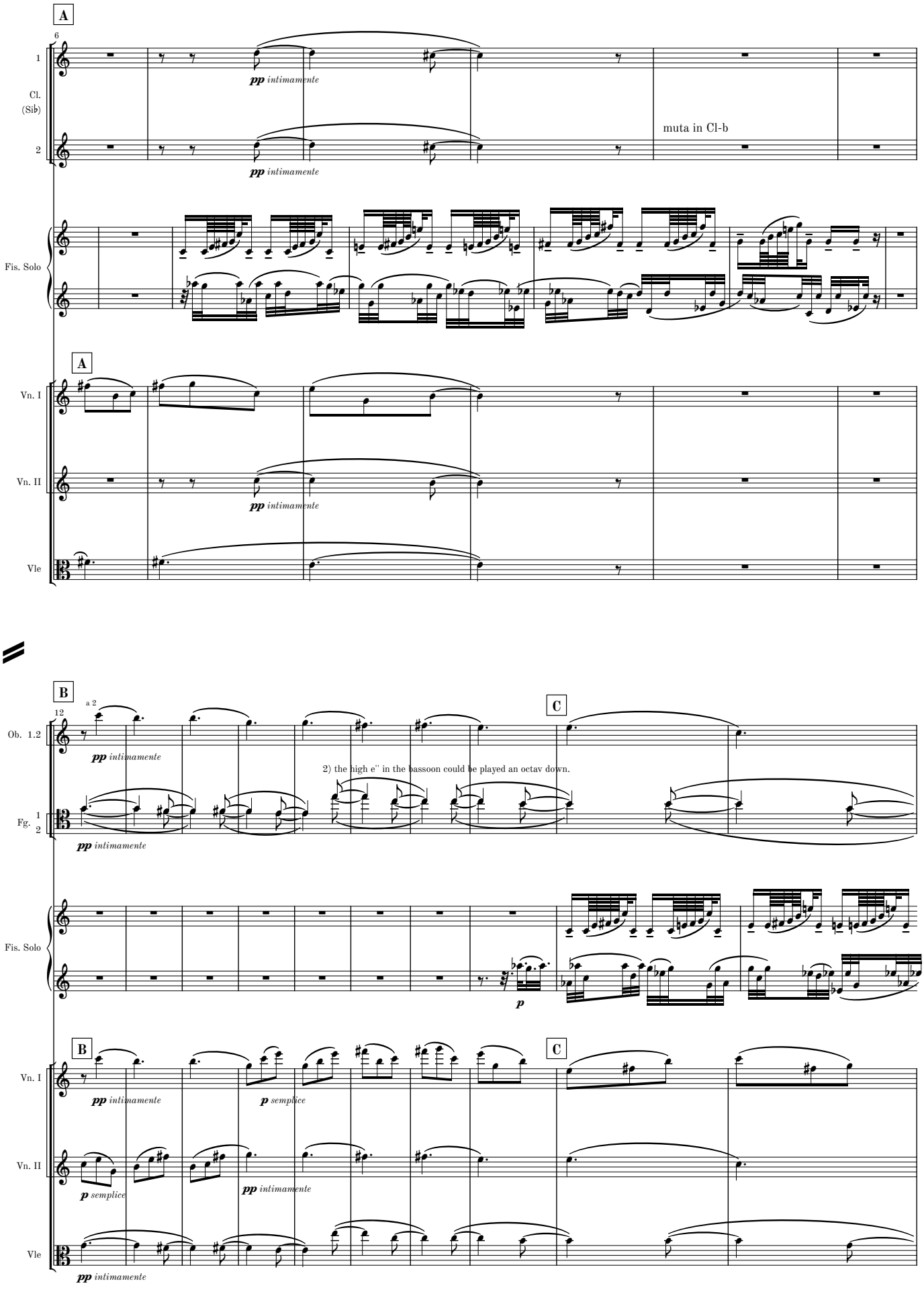
A
6
1
Cl.
(Sib)
2
pp intimamente
muta in Cl-b
Fis. Solo
A
Vn. I
Vn. II
Vle
B
12
a 2
Ob. 1.2
C
2) the high e'' in the bassoon could be played an octav down.
Fg. 1
2
Fis. Solo
p
B
C
Vn. I
p semplice
Vn. II
Vle

MM 1.2-8

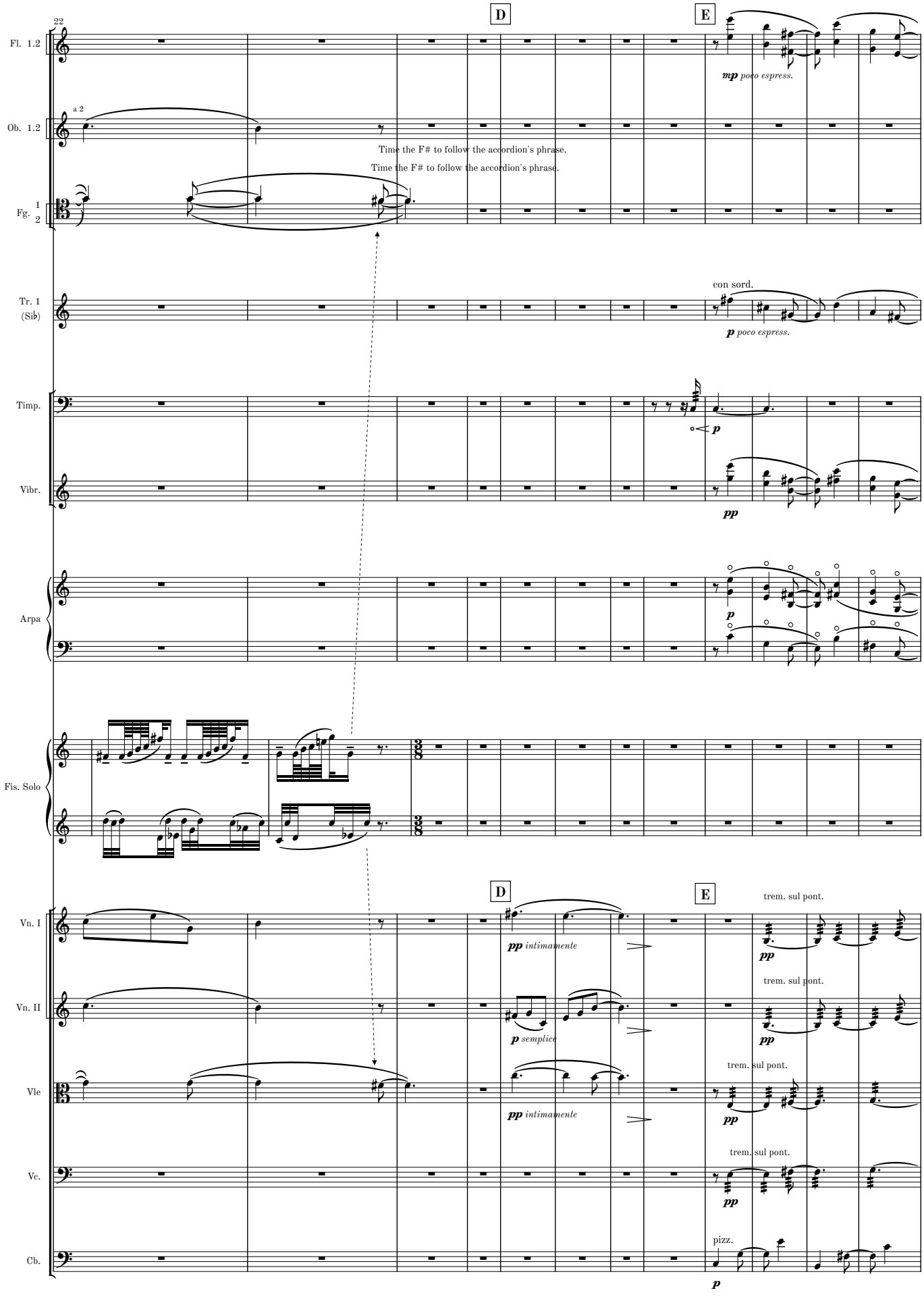
22
D
E
Fl. 1.2
mp poco espress.
Ob. 1.2
a 2
Time the F# to follow the accordion's phrase.
Time the F# to follow the accordion's phrase.
Fg. 1 2
Tr. 1 (Sib)
con sord.
p poco espress.
Timp.
p
Vibr.
pp
Arpa
p
Fis. Solo
D
E
Vn. I
pp intimamente
trem. sul pont.
pp
Vn. II
p semplice
trem. sul pont.
pp
Vle
pp intimamente
trem. sul pont.
pp
Vc.
trem. sul pont.
pp
Cb.
pizz.
p

MM 1.2-8

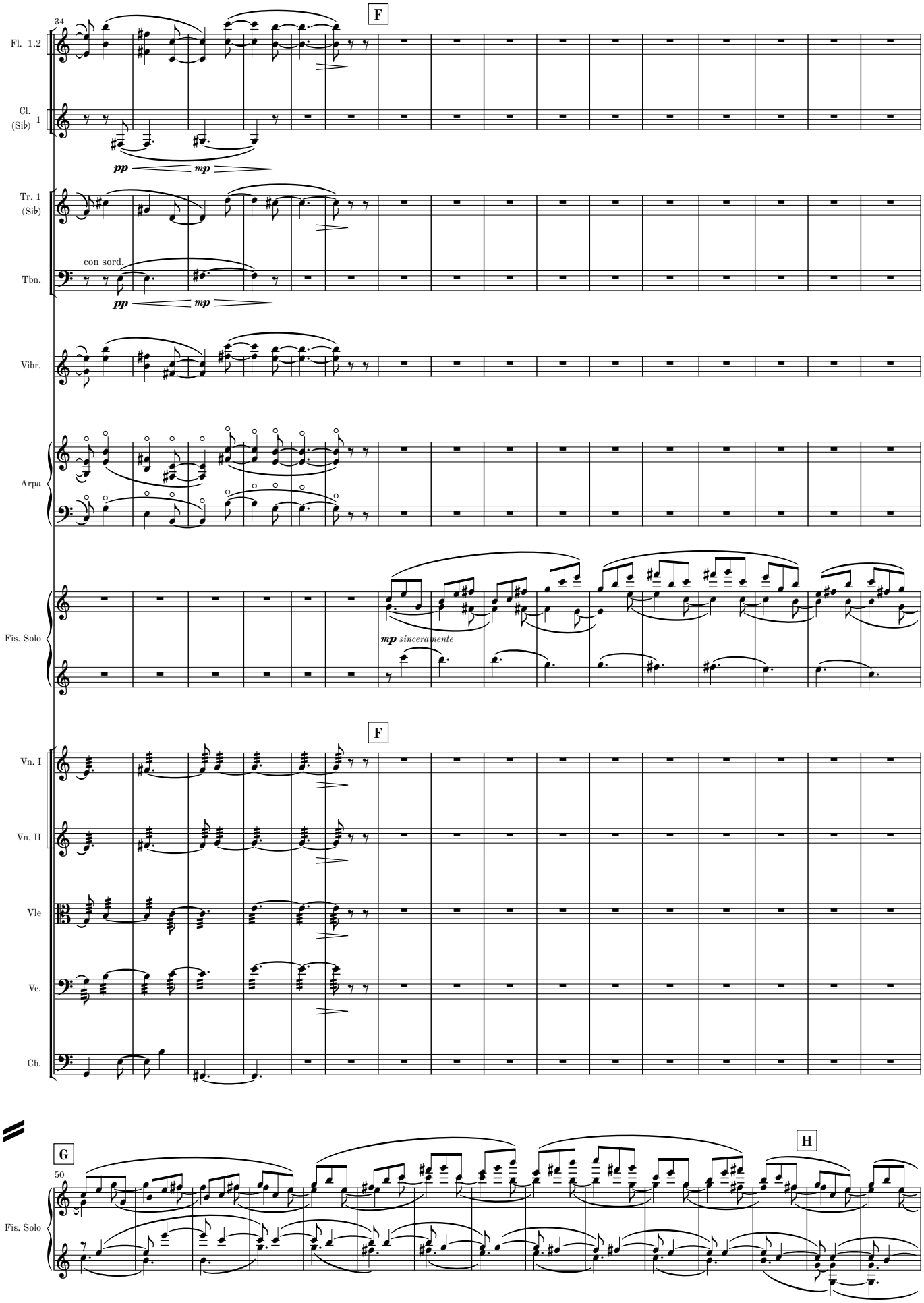
34
F
Fl. 1.2
Cl. (Sib) 1
pp
mp
Tr. 1 (Sib)
Tbn.
con sord.
pp
mp
Vibr.
Arpa
Fis. Solo
mp sinceramente
F
Vn. I
Vn. II
Vle
Vc.
Cb.
G
50
H
Fis. Solo

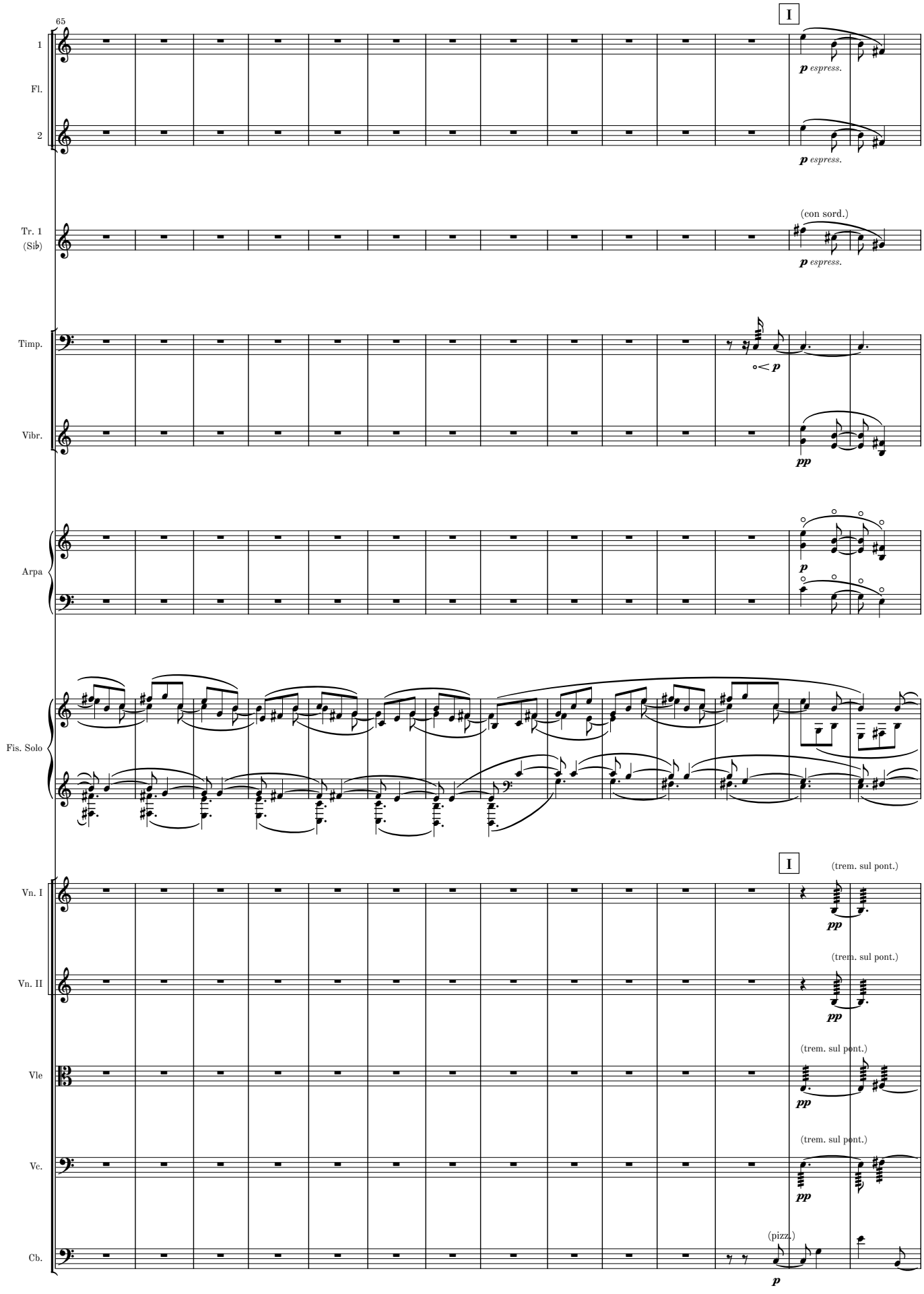
65
I
1
Fl.
2
p espress.
p espress.
(con sord.)
Tr. 1
(Sib)
p espress.
Timp.
Vibr.
pp
Arpa
p
Fis. Solo
I
(trem. sul pont.)
Vn. I
pp
(trem. sul pont.)
Vn. II
pp
(trem. sul pont.)
Vle
pp
(trem. sul pont.)
Vc.
pp
(pizz.)
Cb.
p

MM 1.2-8

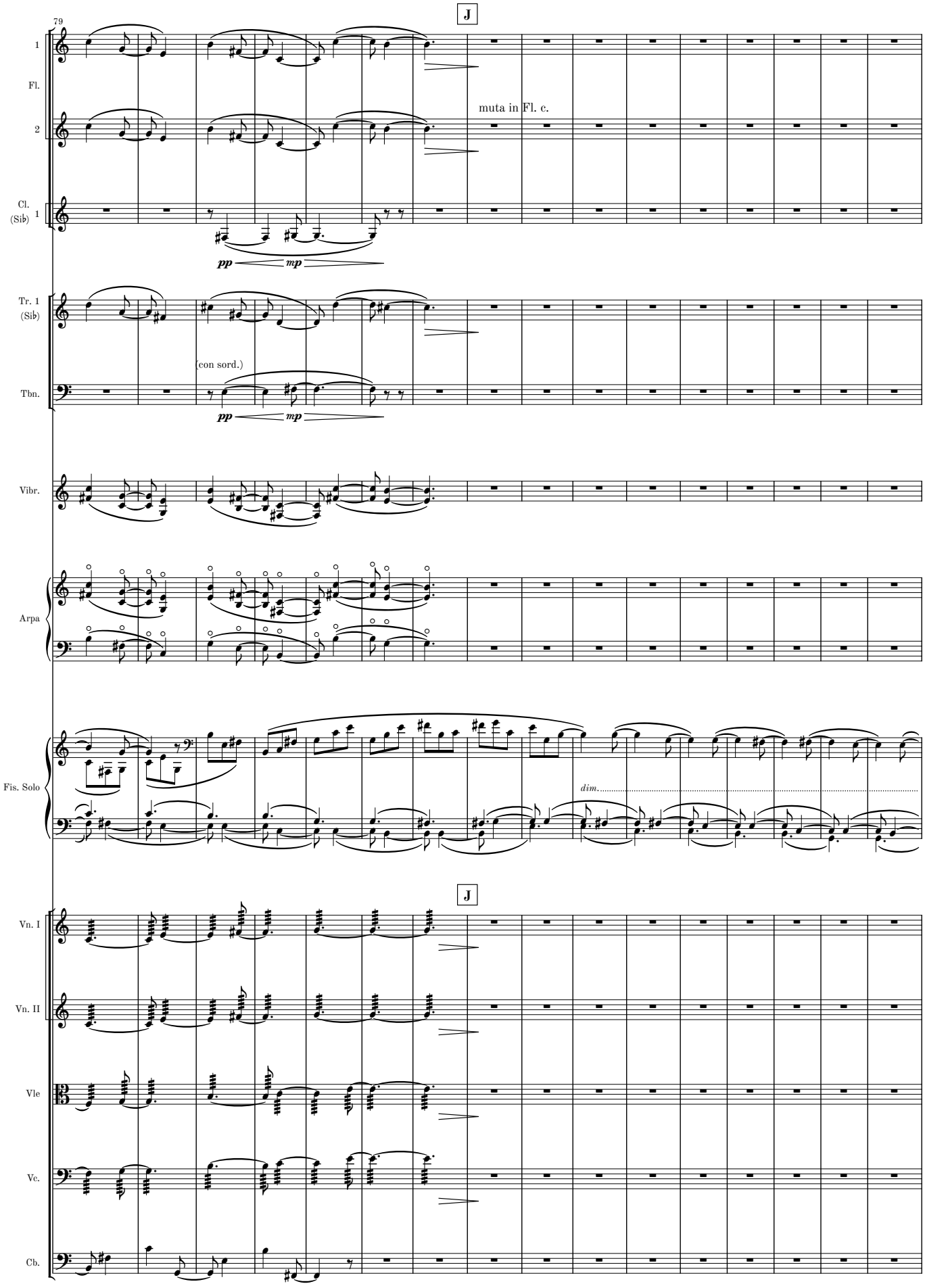
79
J
1
Fl.
2
muta in Fl. c.
Cl. (Sib) 1
pp
mp
Tr. 1 (Sib)
(con sord.)
Tbn.
pp
mp
Vibr.
Arpa
Fis. Solo
dim.
J
Vn. I
Vn. II
Vle
Vc.
Cb.

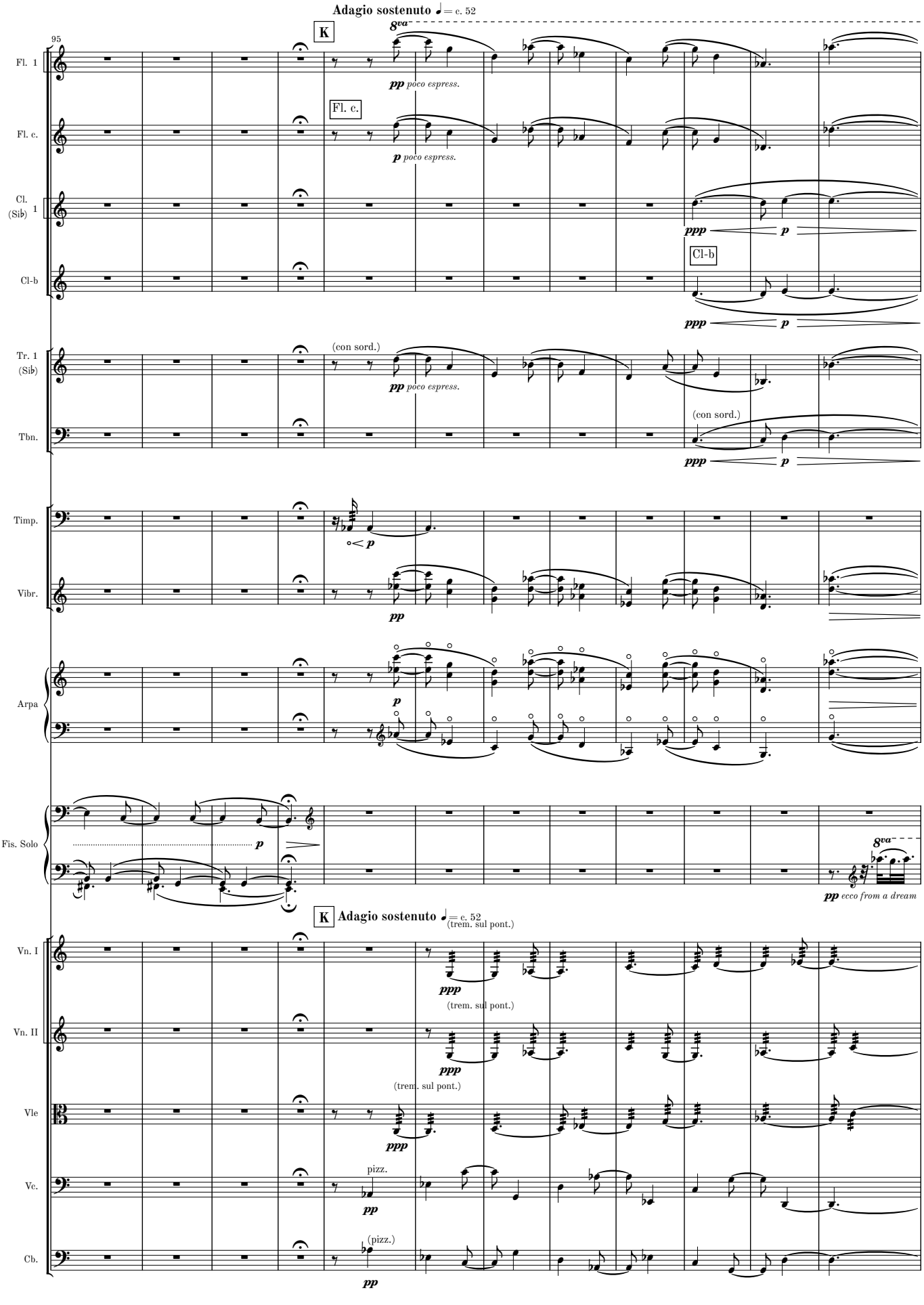
Adagio sostenuto ♩= c. 52
95
K
8va
Fl. 1
pp poco espress.
Fl. c.
Fl. c.
p poco espress.
Cl. (Sib) 1
ppp
p
Cl-b
Cl-b
ppp
p
Tr. 1 (Sib)
(con sord.)
pp poco espress.
Tbn.
(con sord.)
ppp
p
Timp.
p
Vibr.
pp
Arpa
p
Fis. Solo
p
8va
pp ecco from a dream
K
Adagio sostenuto ♩= c. 52
(trem. sul pont.)
Vn. I
ppp
(trem. sul pont.)
Vn. II
ppp
(trem. sul pont.)
Vle
ppp
pizz.
Vc.
pp
(pizz.)
Cb.
pp

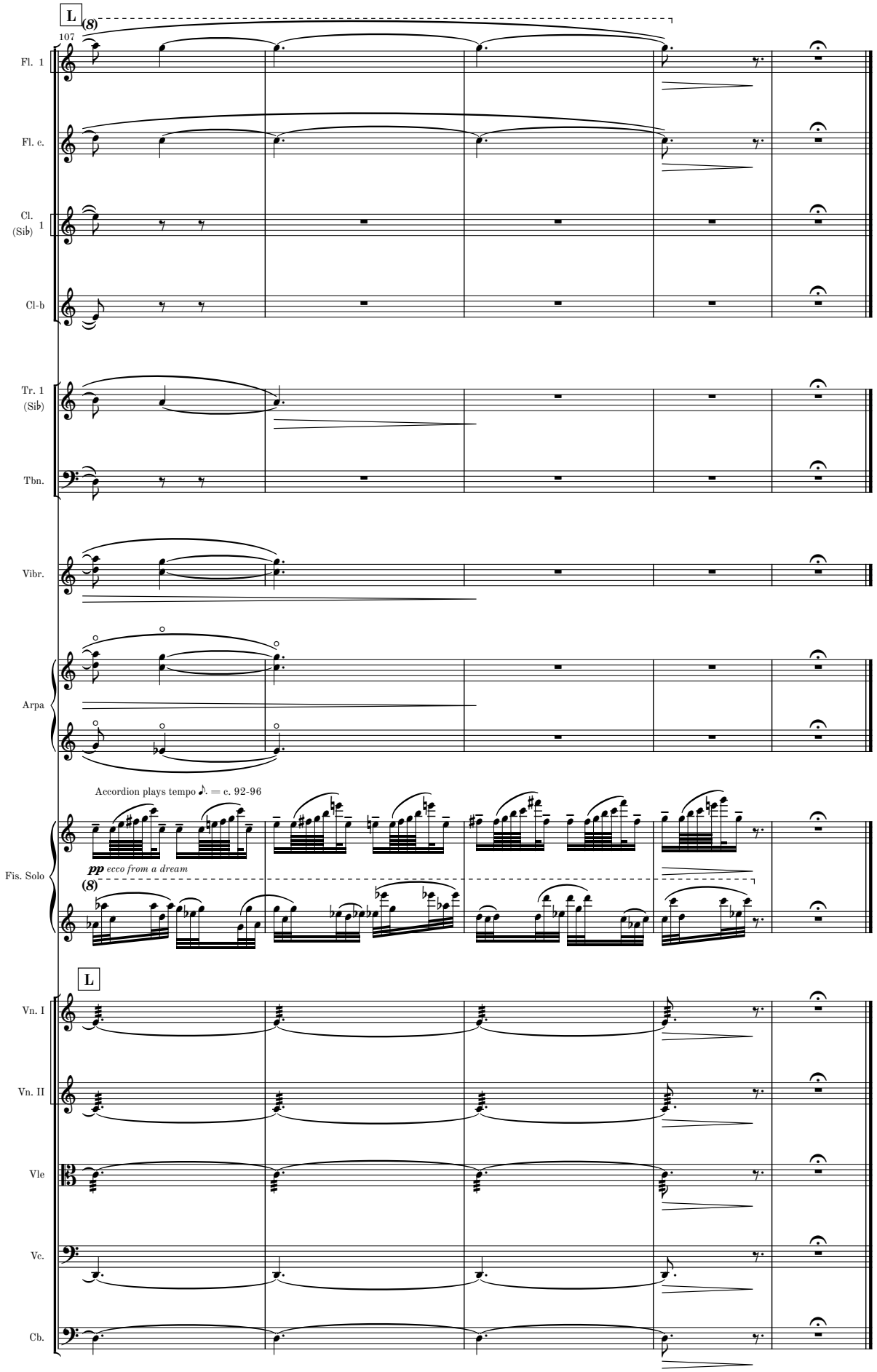
L
(8)
107
Fl. 1
Fl. c.
Cl. (Sib) 1
Cl-b
Tr. 1 (Sib)
Tbn.
Vibr.
Arpa
Accordion plays tempo ♪. = c. 92-96
Fis. Solo
pp ecco from a dream
(8)
L
Vn. I
Vn. II
Vle
Vc.
Cb.

MM 1.2-8

Complete Orchestral Works by Martin Lohse

CATALOGUE EXTRACT – OCTOBER 2026 | 27 WORKS

Orchestra (Cat. No. 1.1)

Transition W. 62b (2022/2025) – 13.5' – acc, brass and str. orch.

Transition W. 62 (2022) – 13.5' – orch.

Symphony in One Movement W. 58 (2020) – 25' – orch.

Moto Immoto W. 35 (2009/2018) – 11' – orch.

Magma W. 11 (2001) – 15' – youth orch.

Lurid Light W. 5 (1998) – 19' – orch.

One Minute for a C-Major prep. (1995) – 1.5' – str. orch.

Concerto (Cat. No. 1.2)

In Liquid... (2008) W. 29e (2026) – 26' – acc & str. orch.

Ad Passum W. 67d (2025/2026) – 5' – acc & brass orch.

Double Concerto in G W. 51c (2018/2025) – 27' – rec, cemb & str. orch.

Fast Track W. 49d (2017/2025) – 7.5' – 2 acc & orch.

Accordion Concerto No. 3 W. 67 (2025) – 23' – acc & orch.

Ad Passum W. 67c (2025) – 12' – acc & orch.

Accordion Concerto No. 2 W. 64 (2024) – 23' – acc & orch.

Ex Passu W. 63 (2023) – 11' – acc & orch.

In Liquid... (2010) W. 29d (2019) – 17' – acc & str. orch.

Double Concerto in G W. 51 (2018/2025) – 27' – rec, cemb & str. orch.

Collage de temps W. 41 (2013) – 24' – pno & sinf.

Concerto in Tempi W. 34f (2010/2012) – 11' – acc & str. orch.

In Liquid... (2010) W. 29b – 17' – acc & orch.

In Liquid... (2008) W. 29 – 26' – acc & orch.

Serenade W. 18b (2008) – 10' – vn & orch.

Large Ensemble (Cat. No. 1.3)

Moto Immoto W. 35g (2009/2016) – 11' – sinf.

Ember W. 28 (2008) – 5.5' – sinf.

Forandring W. 12 (2002) – 7' – youth orch.

Værk for Storstrøms Kammerensemble W. 3 (1998) – 9' – ens.

Melodrama (Cat. No. 5.4)

Den Standhaftige Tinsoldat W. 21 (2004) – 17' – flexible ens.